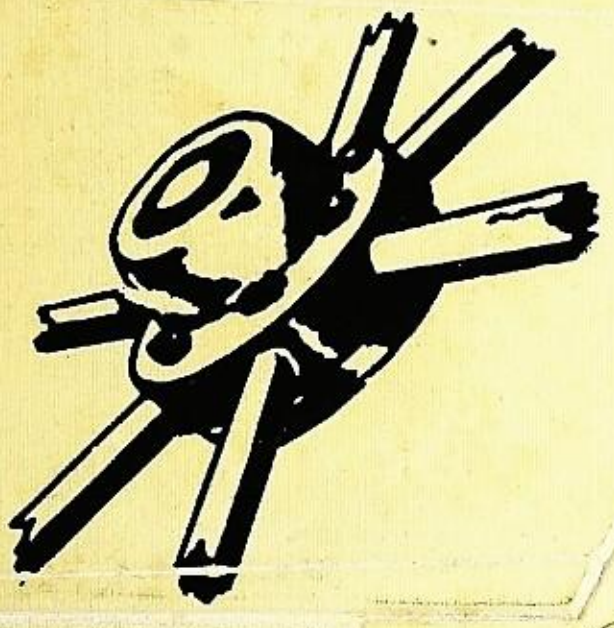

TATLER

63

NELSON

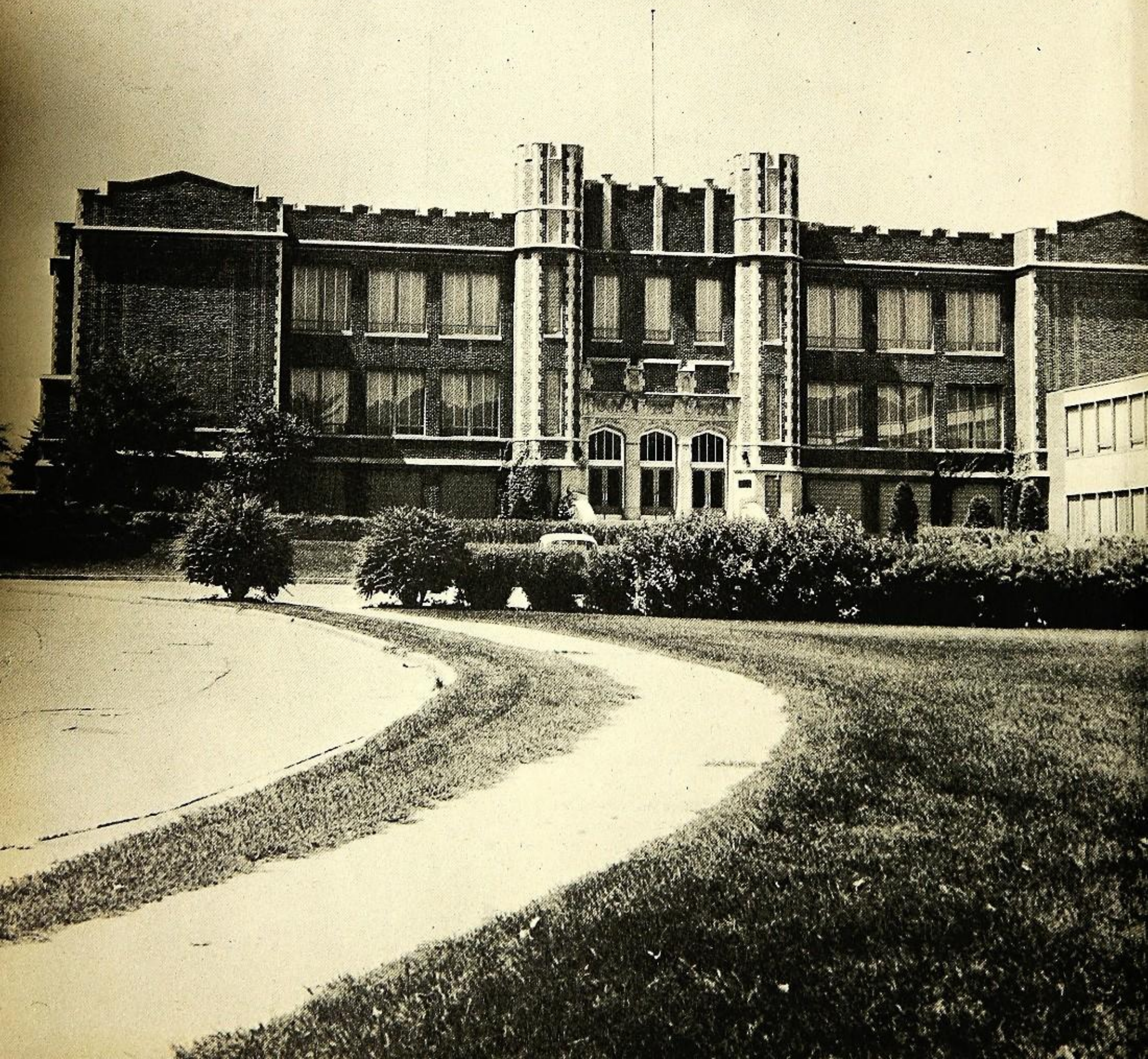

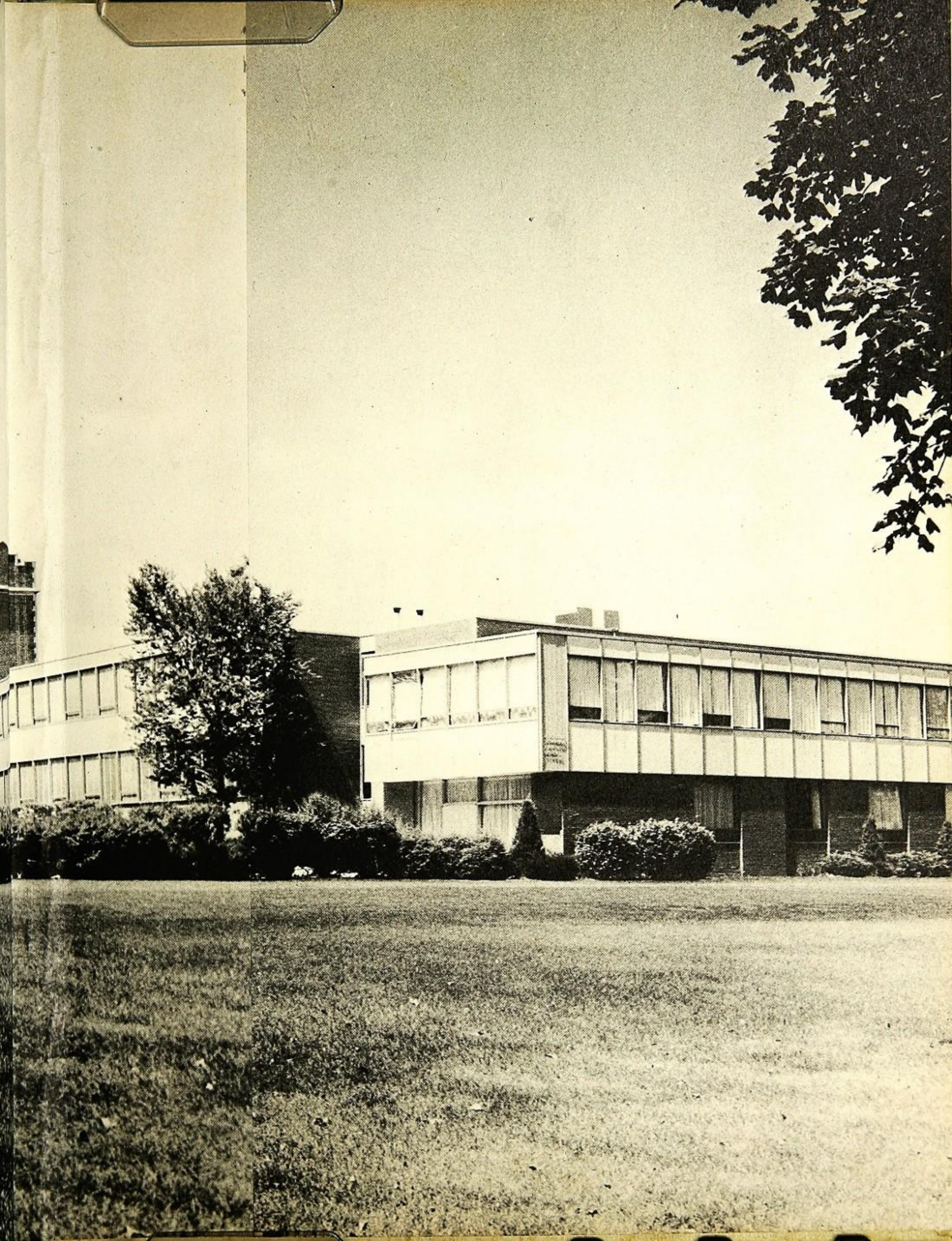

C. NEESTEND

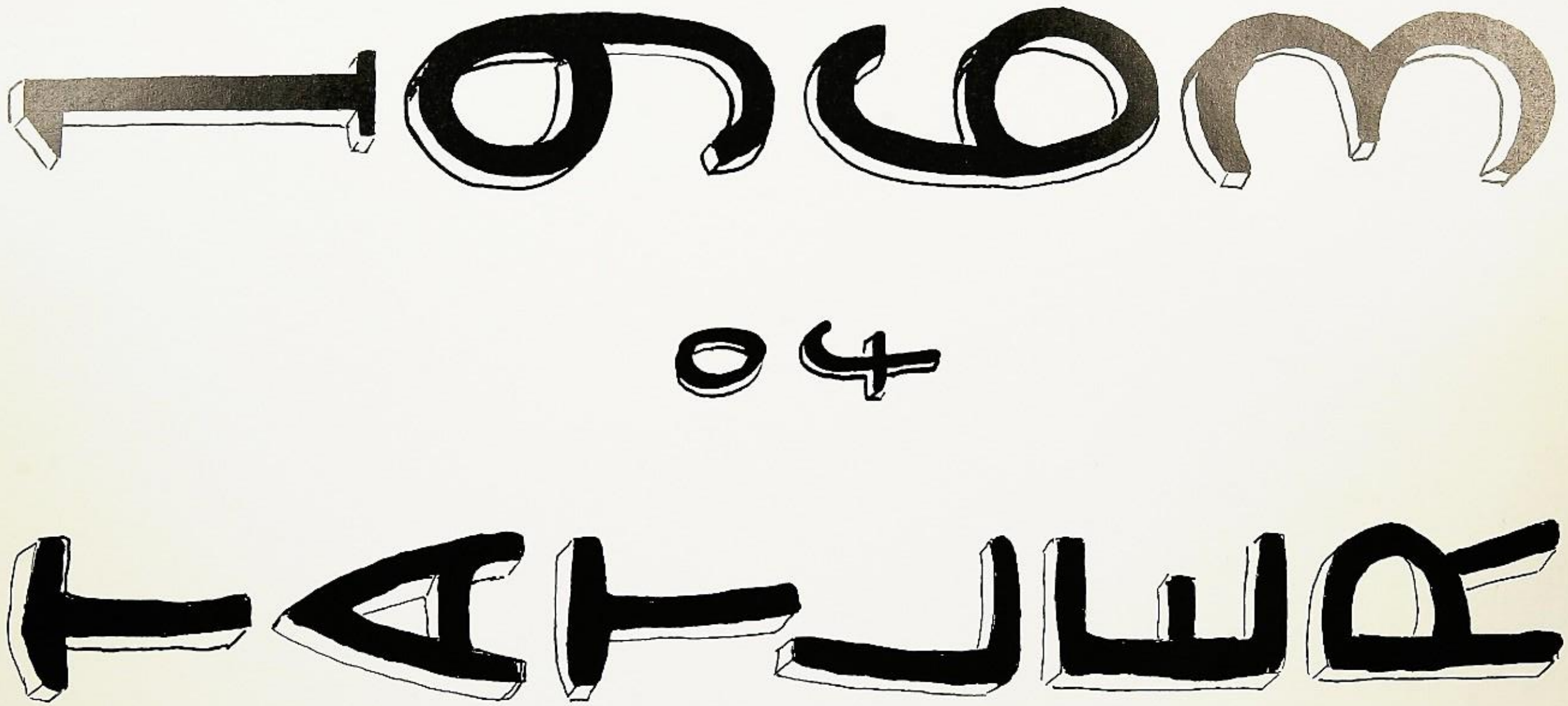

Foreword

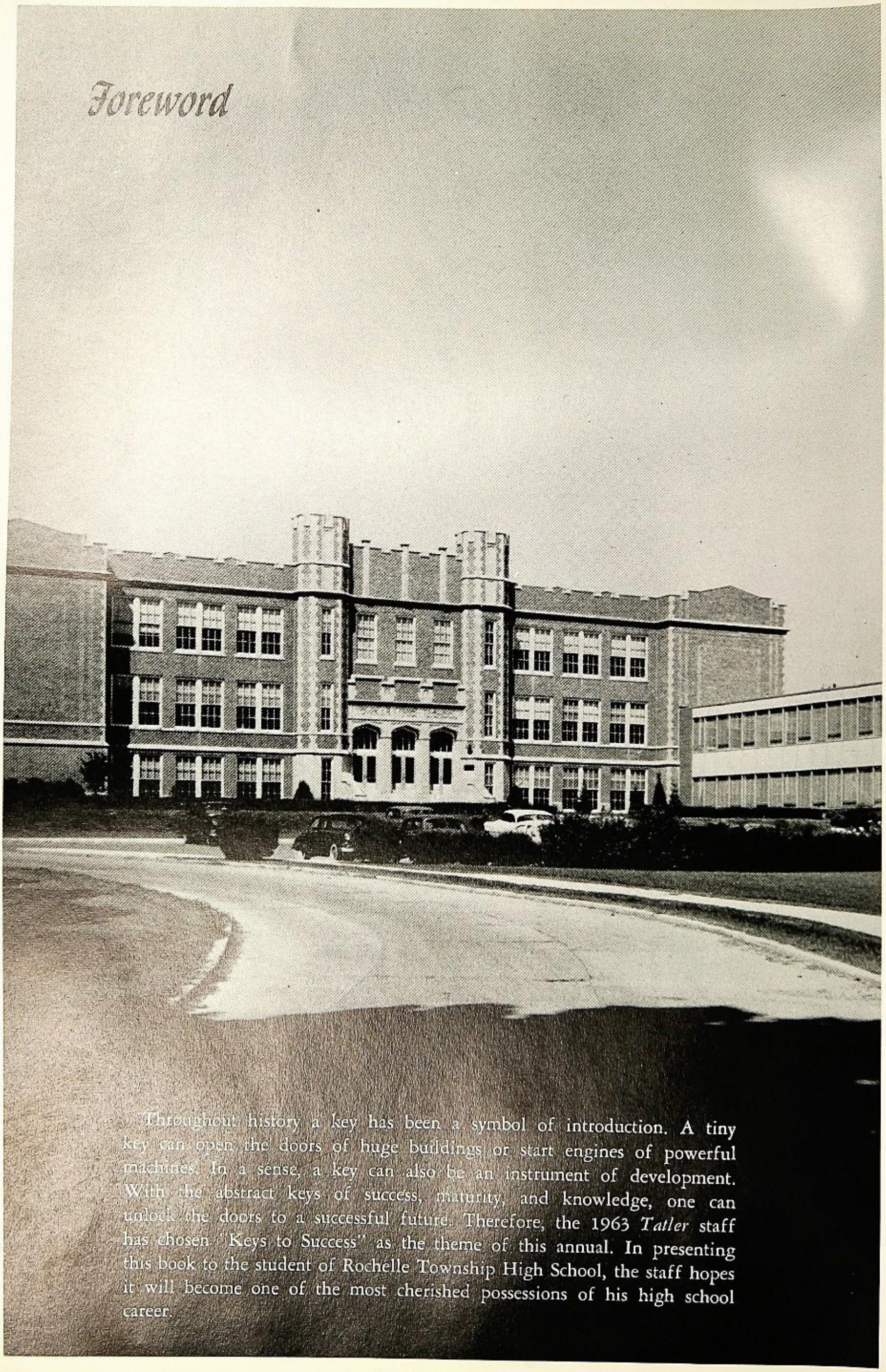

Throughout history a key has been a symbol of introduction. A tiny key can open the doors of huge buildings or start engines of powerful machines. In a sense, a key can also be an instrument of development. With the abstract keys of success, maturity, and knowledge, one can unlock the doors to a successful future. Therefore, the 1963 *Tatler* staff has chosen "Keys to Success" as the theme of this annual. In presenting this book to the student of Rochelle Township High School, the staff hopes it will become one of the most cherished possessions of his high school career.

In Dedication

For many years William Helms has served this school, first as a teacher and coach, presently as a biology teacher and athletic director. As athletic director, he has made available a wide variety of sports so that any boy who has the will and determination may participate. To you, Mr. Helms, we dedicate the 1963 *Tatler* in return for the hard work and time you have devoted to this school and its students.

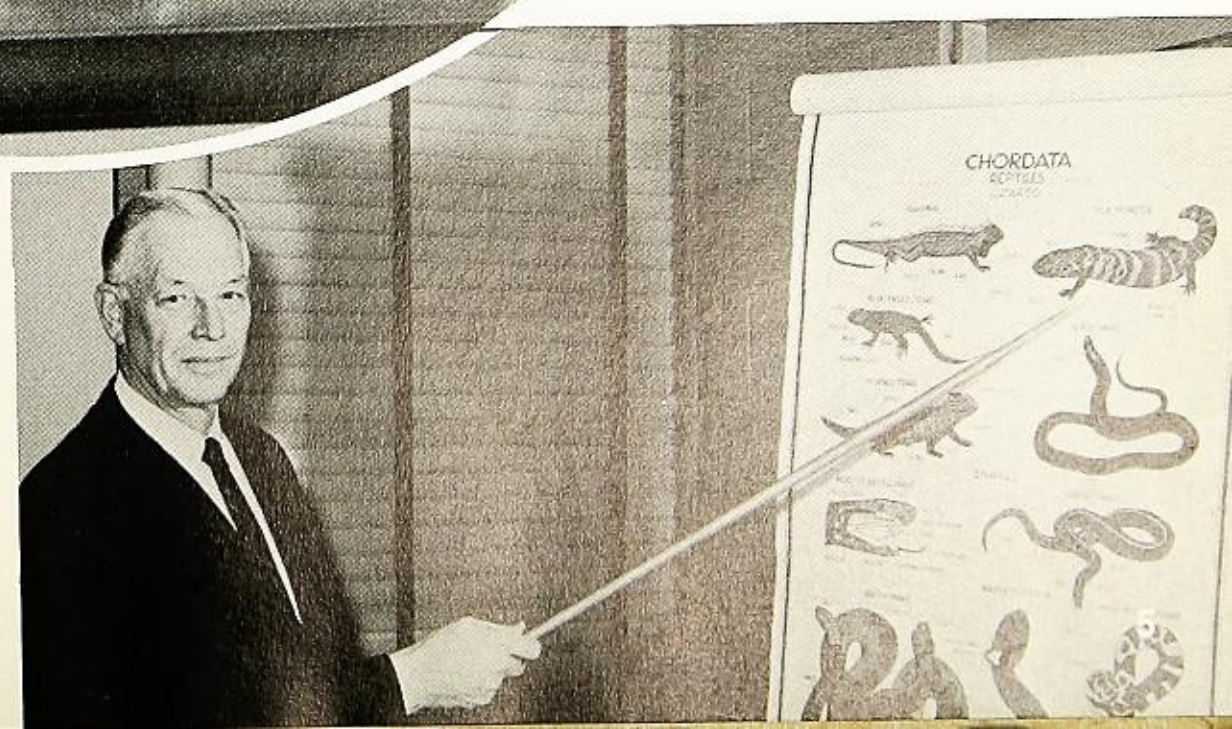

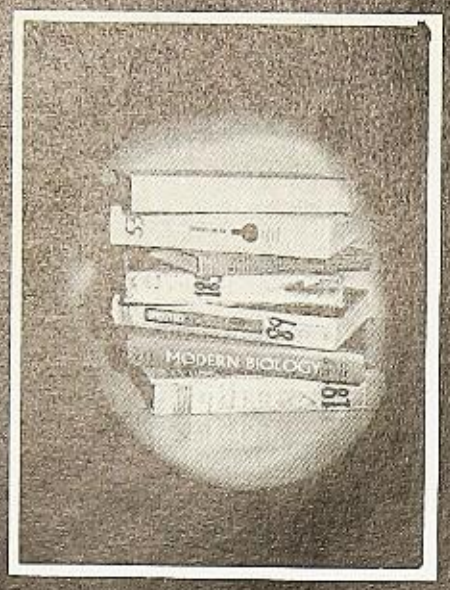

Table of Contents

Classes and Classroom Activities ..... pp. 7-46

Organizations ..... pp. 47-68

Activities ..... pp. 69-84

Athletics ..... pp. 85-100

Administration and Faculty ..... pp. 101-110

Supplement ..... pp. 113-120

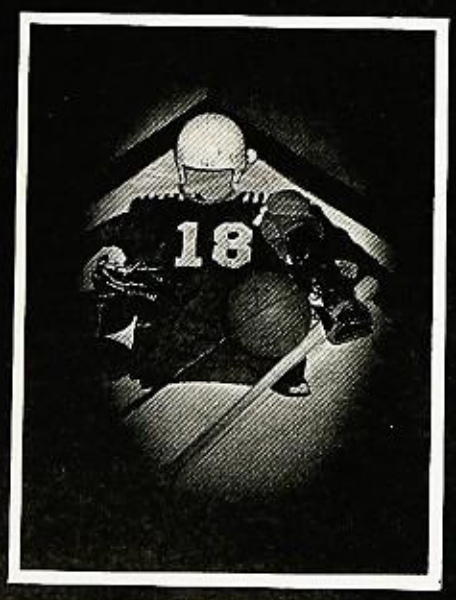

EDITORIAL BOARD—Mary Hintzsche, Janet Ackland, Cheryl Berg, Lynn Kettleson, and Margaret Nefstead.

ADVISOR—Patricia A. Lind

PHOTOGRAPHY—Webber Studio, Rochelle, Illinois; *News-Leader,* Rochelle, Illinois.

LITHOGRAPHY-PRINTING—Taylor Publishing Company, Dallas, Texas.

STAFF WORKERS—Jeri Bemis, Gale Biers, Margaret Carney, Geoffrey Coates, Roberta Dancel, Paula Eber, Bonnie Edwards, Susan Fricker, Hal Hayes, Lyle Headon, Mavin Helbing, Marilyn Hickey, Drenda Hicks, Jill Johnson, Joe Koebler, Kathe Macklin, Chris Schweitzer, and Dick Wickness.

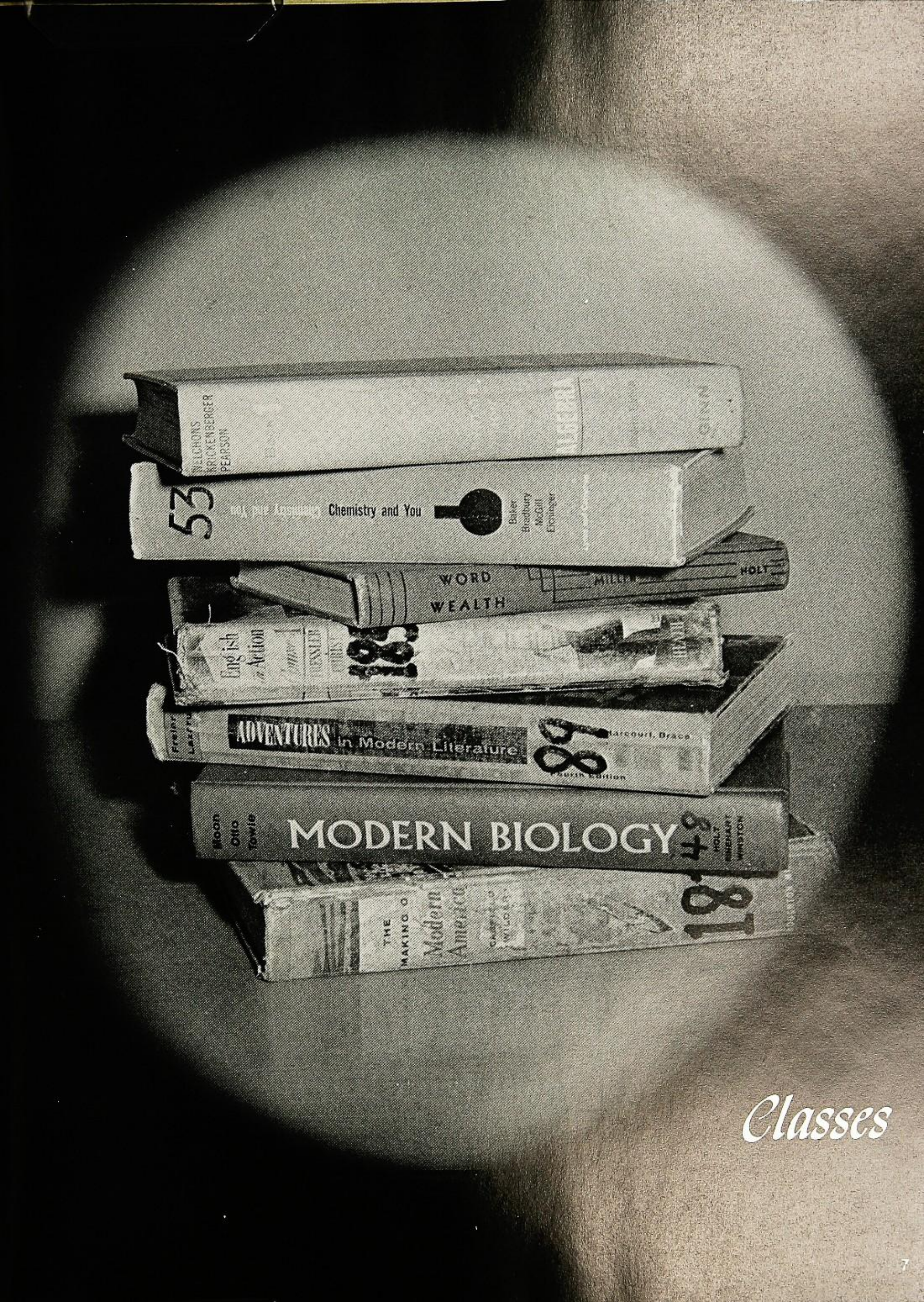
53
Chemistry and You
Baker
Bradbury
McGill
Eichinger
WORD
WEALTH
HOLT
English in Action
ADVENTURES in Modern Literature
Harcourt, Brace
Fourth Edition
Moon
Otto
Towle
MODERN BIOLOGY
HOLT
RINEHART
WINSTON
THE MAKING O
Modern America

Classes

Seniors Unlock Doors to Future Success

Senior advisor Mr. Gieske discusses with Senior class officers Paul Snyder, treasurer; Mary Hintzsche, secretary; Sonia Benson, vice-president; and Alan Cooper, president, the scholarships available to college-bound students.

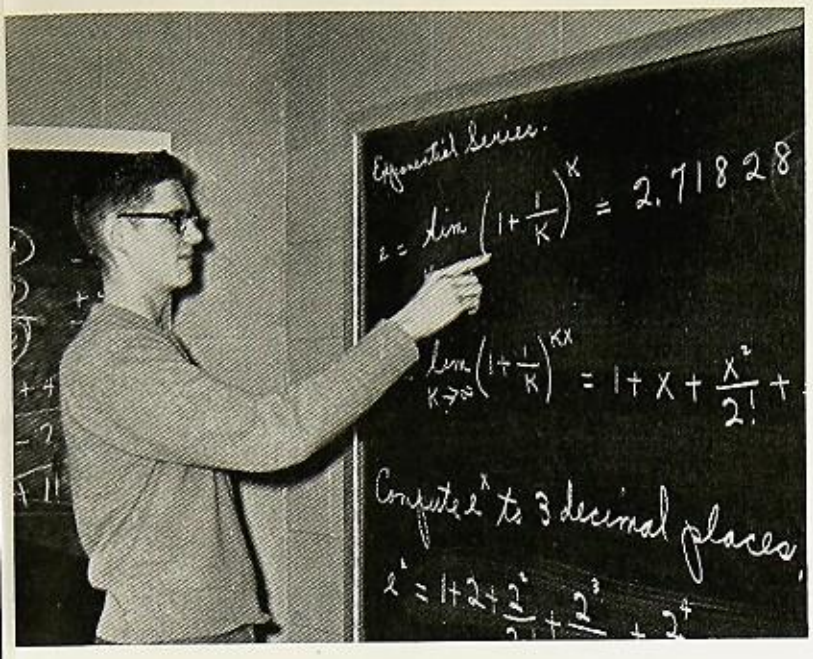

While studying calculus in Miss Parks' advanced mathematics class, Jim Scott explains the solution for the constant 'e.'

Cramming for an exam, Cheryl Friestad concentrates on an assignment.

Neil Schafer, Pam Purkins and Jeff Schon demonstrate the principle of a spinning gyroscope that offers the resistance to change in direction of its axis.

Hold Keys to Knowledge, Prestige, and Maturity

Four years ago another freshman class was initiated into Rochelle Township High School. Part of the class was an invisible, empty key ring, unrecognized, perhaps, but there. The key ring still belongs to that class which is now officially entitled the Senior Class of 1963. The ring, however, is no longer empty, and the keys that are on it represent the attitudes, achievement, and activities of the Class of '63 during its four-year tenure at R.T.H.S.

In September, 1959, the Class of '63 began unlocking doors, with every opened door adding a new key to its ring. Since their freshman year members of the class have been opening doors to classrooms. Once inside, some have cooked and sewed, dissected worms, made timelines, taken timings, typed manuscripts, made speeches, studied cattle and corn, planed wood, made hydrogen, read books, kept ledgers, added, subtracted, interpolated, painted, and made ripple tanks. In addition, every member has taken English with all its study guides, Shakespeare, *Word Wealth* words, and spelling lists that the course entails.

Noted for its succeed-big, fail-big characteristics, and its quality of large top, large bottom, and meager middle, the Class of '63 ranks extremely high scholastically, producing a record number of state scholarship semifinalists—20, and the first Merit Scholar semifinalists in R.T.H.S. history—three of them. Yet, on the other side of the scale, there are some scholastic failures who dropped by the wayside.

After the ninth hour bell and often before the first hour bell, members of the class have been seen for four years entering doors to run movie projectors, to join the "Future" clubs as homemakers, farmers, teachers, nurses, or scientists, to become a part of the language clubs, and to learn to take pictures. Also, '63'ers flung open the doors to the music department. Here they composed a large portion of the choir and concert band their senior year, not to mention leading roles in madrigals, boys' octet, dance band, and state music contest participation. There was undoubtedly a metallic "clink" whenever a member of the class received the lead in a play, sang a solo, received a state music superior, was appointed editor of the *Tatler* or the *Ro-To*, or was elected president of F.T.A. or Spanish Club. The sound was another key added to the fast-filling ring.

Moreover, class members have found keys to every area of the locker room as they have excelled in all sports. Seniors of '63 can look back on active participation in R.T.H.S. athletics, as harriers, gridders, cagers, grapplers, trackmen, golfers, and tennis or baseball players. The 1962 football team, with nine seniors in the starting line-up, was the most outstanding in the school's history, bringing all-state players . . . NCIC champs . . . an undefeated season . . . strings of victories. Above the roars of the crowd at every resounding Hub victory was the noise of keys being abundantly added to the class's ring.

Social life has certainly not been neglected by the 63'ers. They have been seen in the frenzy of two-way traffic around the study halls in the pre-period one hours, dating, twisting at the after-the-game dances, serving on committees, being leaders as well as followers, and adding to the mass confusion of each day. '63 rings have been distributed among a large segment of the immediate population, and as a class, '63'ers have undertaken with originality and energy the frosh-soph party, their extravaganza of paper napkins, chicken wire, and man-sized daisies—"Wonderland by Night," and the senior banquet.

Other keys on the ring are harder to define, for they represent the keys to the abstractions—knowledge, confidence, prestige, and maturity, the qualities that in four short years transform a boasting, awkward, chattering, often obnoxious freshman into a gay, poised, serious-minded, confident senior.

The seniors of '63 reached their final and perhaps most significant hour in the limelight as they sat capped and gowned ready to receive their diplomas. Together, the seniors filled their class key ring with meaningful accomplishments. Now, the final key, the key to success, to happiness and a full future life is on the ring; however, it is up to each individual class member to earn this key for himself.

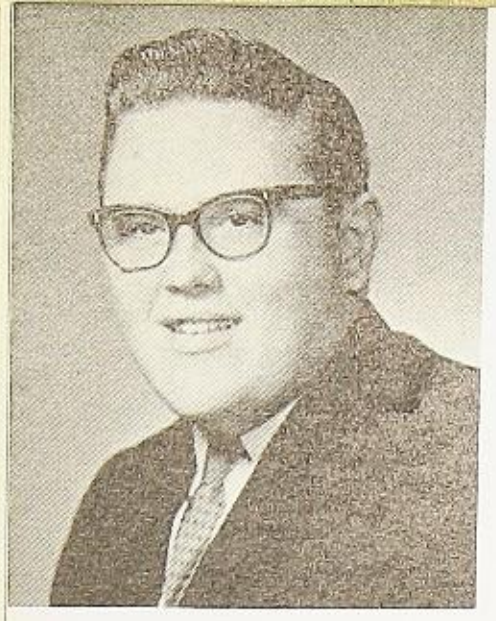

ROGER P. AHLENSDORF

Art Club 4; Projectionists 1, 2, 3, 4, Vice-President 3, President 4; Camera Club 1, 2, 3, President 2, President and Vice-President 3; Science Club 2, Treasurer 2; Varsity Club 4.

LARRY G. ALLISON

Harriers 2; Wrestling 2; Baseball 2; French Club 2.

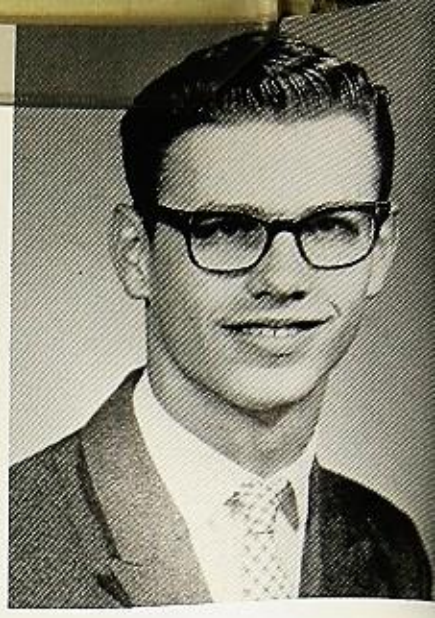

NANCY K. ALTENBURG

F.H.A. 1; Orchestra 1, 2, 3; Spanish Club 4.

NEIL ANDERSON

Projectionists 1, 2; Choir 4; Mixed Chorus 3; Wrestling 3; Harriers 2, 3, 4; Intramurals 2.

LINDA J. BAKER

Band 1, 2, 3, 4; Orchestra 2, 3, 4; G.A.A. 1, 2, 3, 4, Secretary-Treasurer 3, 4; F.H.A. 1, 2, 3, Parliamentarian 2, Treasurer 3, Section Treasurer 3; Ro-To-Hi-Life 2, 3; Jesters 4; Spanish Club 4; Student Council 4.

DORIS ANN BATTY

Ro-To-Hi-Life 2; F.N.A. 1, 2, 3, 4; Candy Stripers 2, 3, 4; Latin Club 2; Band 2, 3, 4; Prep Band 1; Wind Ensemble 4.

BEVERELY ANN BECKER

F.H.A. 1, 2, 3; Prep Band 1; Concert Band 2, 3, 4; Wind Ensemble 4.

KENT B. BENSON

Prep Band 1; Band 2, 3; Color Guard 2, 3; Intramurals 1; Spanish Club 3; F.F.A. 3, 4.

LARRY A. BAYS

Prep Band 1; Weight Lifting 1, 2, 3; Intramurals 1, 2, 3; Football Manager 3, 4; Track 2, 3, 4; Varsity Club 3, 4..

SONIA J. BENSON

Tatler 1; G.A.A. 1, 2; Latin Club 2; Mixed Chorus 1, 2; Vocal Ensemble 2; Choir 3, 4; Madrigals 3, 4; Orchestra 3, 4, Vice-President 3, Secretary-Treasurer 4; F.T.A. 1, 2, 3, 4, Treasurer 3, Historian 4; Dinner Ensemble 3, 4; Girls' State 3; Class Vice-President 4.

CAROL BIRKLAND

F.N.A. 1, 2; Jesters 1, 2, 3, 4, Treasurer 3, Vice-President 4; Thespians 3, 4, Vice-President 3, President 4; Latin Club 2; Choir 3, 4; Prep Band 1; Concert Band 3, 4; Vocal Ensemble 2, 3; Madrigals 4; Student Council 4; Class Treasurer 2.

IRV BRITNELL

Basketball 1; Track 1.

BARBARA ANN BROWN

Jesters 1; Mixed Chorus 1; Varsity Girls' Chorus 2; Choir 3, 4; F.T.A. 2; Student Council 2; G.A.A. 1, 2, 3, 4; Vocal Ensemble 3, 4; Orchestra 1.

KATHARINE D. CARNEY

Ro-To-Hi-Life 2, 3, 4; F.N.A. 1, 2, 3, 4, Treasurer 2, Vice-President 3, President 4; G.A.A. 1, 2, 3; Jesters 2, 3, 4; Latin Club 2, 3; Dinner Ensemble 4; Choir 4; Band 3, 4; Wind Ensemble 4; Orchestra 1, 2, 3, 4; Candy Stripers 3, 4; Spanish Club 3, 4, Secretary 4.

JERRY CARSON

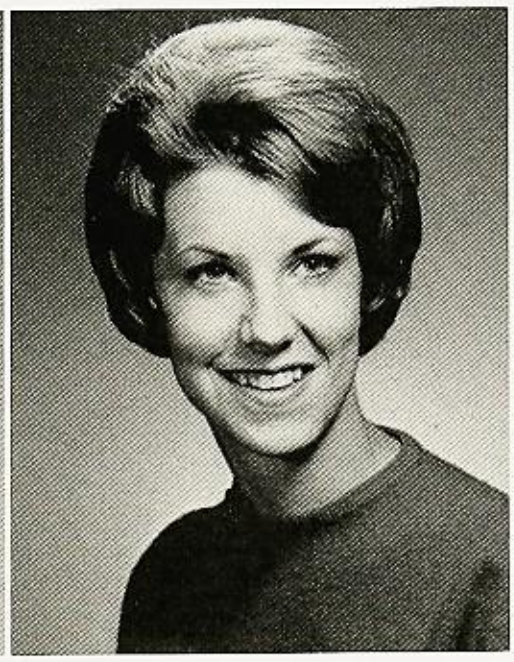

MARY E. CEDARHOLM

F.N.A. 1, 2, 3, Secretary 2; Jesters 1, 2, 3, 4, Secretary 3, President 4; Thespians 4, Vice-President 4; Latin Club 2; Prep Band 1; Band 2, 3, 4; Class Treasurer 3.

MARVA JEAN CHARN

Ro-To-Hi-Life 2, 3, 4, Feature Editor 2, 3, 4; Science. Club 2; G.A.A. 2; Jesters 1, 2, 3, 4; Thespians 4; Latin Club 2, President 2; Choir 3, 4; Madrigals 4; Vocal Ensemble 3; Prep Band 1; Concert Band 2, 3, 4; Stage Band 3, 4; Wind Ensemble 4; Class Vice-President 2; National Honor Society 3.

ROBERT COLLINS

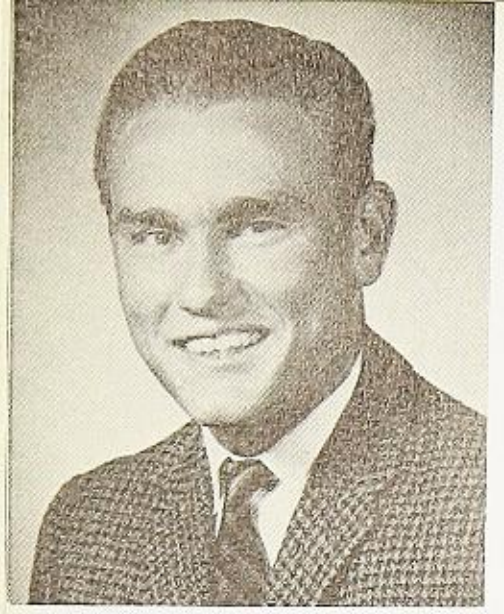

TERRY COLLINS

Latin Club 2; Varsity Club 3, 4; Basketball 1; Football 1, 2, 3, 4; Track 1; Weight Lifting 2, 3; Intramurals 3.

CARLA KAY COOK

Art Club 1; Mixed Chorus 1; Varsity Girls' Chorus 2; Choir 3, 4; Orchestra 1, 2, 3, 4, Librarian 3, President 4; All State Orchestra 3, 4; Dinner Ensemble 1, 2, 3, 4; Vocal Ensemble 2, 3, 4; Madrigals 4; String Ensemble 1, 2, 3, 4; Organ Class 4.

ALAN HUGH COOPER

Mixed Chorus 1; Choir 2, 3, 4; Vocal Ensemble 2; Madrigals 3, 4; Latin Club 2, 3, 4; Varsity Club 3, 4, Secretary 4; Football 1, 2, 3, 4; Basketball 1, 2, 3; Track 1, 2, 3, 4; Student Council 3, Secretary 3; National Honor Society 3; Class Vice-President 1; Class President 4.

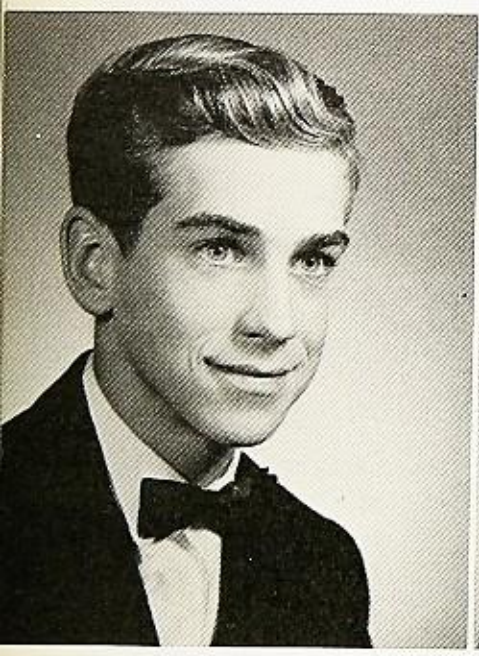

PAUL COTE

Art Club 3, 4; Intramurals 1, 2; Art School Award 3; Science Club 1.

CAROL MARIE DUNAHOO

Ro-To-Hi-Life 2, 3, 4; F.T.A. 2, 3; Latin Club 2, 3; Mixed Chorus 4; Band 2, 3, 4; Prep Band 1; Organ Class 4; Student Council 3.

MARY L. DUTCHER

Mixed Chorus 1, 2; Varsity Girls' Chorus 3, 4; G.A.A. 1, 2; Jesters 2, 3, 4; Latin Club 2.

JUDITH ANITA EASH

F.H.A. 1, 2; F.N.A. 2, 3, 4; Latin Club 2; Choir 4; Mixed Chorus 2; Candy Stripers 3, 4.

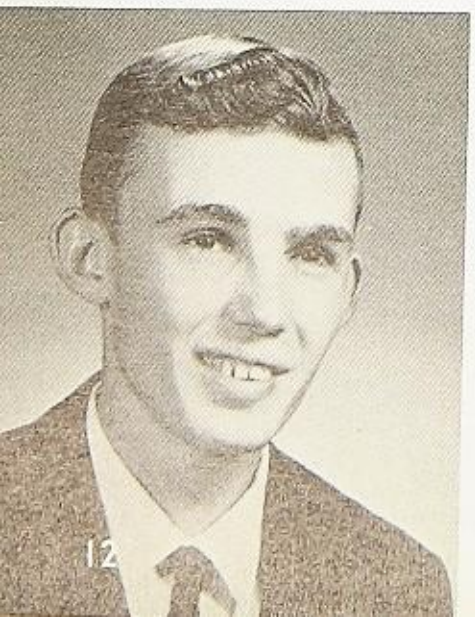

GARY ECKHARDT

PATRICIA SYLVIA ECKHARDT

Ro-To-Hi-Life 2; Library Club 4; G.A.A. 1, 2, 3, 4; Jesters 3, 4; Latin Club 2, 3; Choir 4; Varsity Girls' Chorus 3; Mixed Chorus 1, 2.

ROBERT W. EICH

Band 1, 2, 3, 4; Orchestra 2, 3, 4; Choir 3, 4; Stage Band 2, 3, 4; German Band 2, 3, 4; Wind Ensemble 4; Football 1, 2, 3, 4; Track 1, 3; Weight Lifting 2, 3; Varsity Club 3, 4; Spanish Club 2, 3; Boys' State 3.

WALTER L. ELLIOTT

F.F.A. 1, 2, 3, 4; Wrestling 2.

JOHN BOYD ENGELKES

SANDRA JO ERIKSON

Lincoln Junior High School 1; Jesters 2, 3, 4; Thespians 3, 4; F.T.A. 2, 3, 4, Points Chairman 4; Latin Club 2; Math Club 3; Spanish Club 3, 4; Candy Stripers 4; Varsity Girls' Chorus 3; Choir 4.

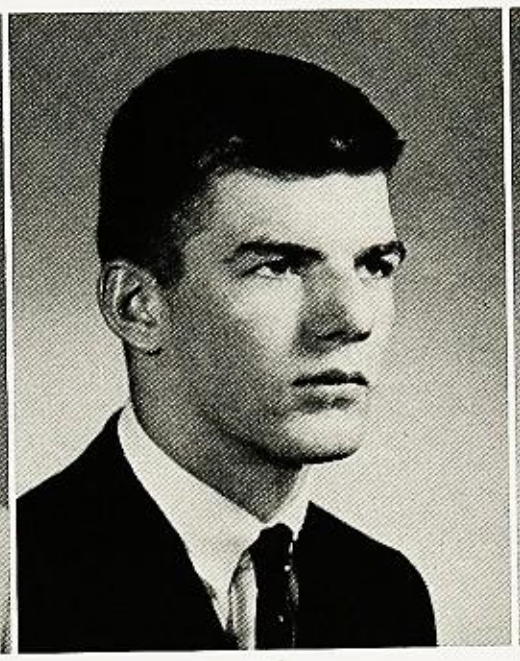

JAMES FENWICK

Football 1, 2, 3, 4; Basketball 1; Baseball 1, 2, 3, 4; Varsity Club 2, 3, 4; Intramurals 2, 3; Weight Lifting 2, 3.

CHARLES A. FINNESTAD

Shabbona High School 1, 2; F.F.A. 1, 2, 3, 4.

SHERRAN KAY FINNESTAD

F.N.A. 1, 2, 3, 4, Secretary 4; Latin Club 2, 3; Prep Band 1; Band 2, 3, 4; Candy Stripers 3, 4.

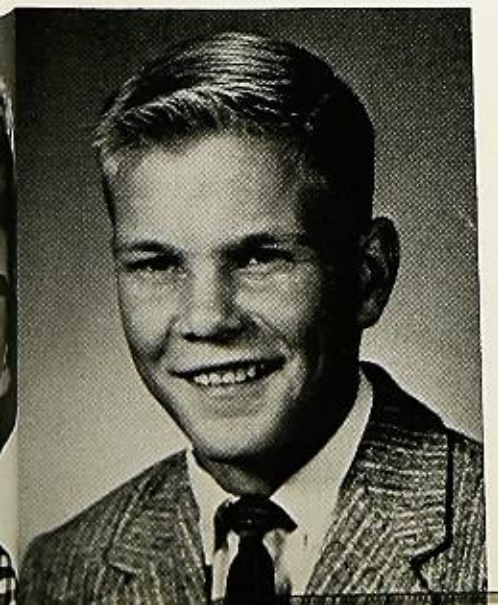

DAVID FISCHER

Wrestling 1, 2, 3, 4; Varsity Club 2, 3, 4; Intramurals 1, 2, 3.

CHERYL JEAN FRIESTAD

G.A.A. 1, 2, 3, 4, President 4; Jesters 1, 2, 3, 4; F.T.A. 1, 2, 3; Latin Club 2; Math Club 3; Student Council 1, 2, 4.

SYLVIA A. GALE
Art Club 3, 4; F.H.A. 1, 2, 3; Mixed Chorus 3.

DENNIS DUANE GARBERG
Varsity Club 2, 3, 4; Tennis 1, 2, 3, 4; Football 2, 3; Wrestling 1; Weight Lifting 2; Intramurals 3; Science Club 1; Latin Club 2; Student Council 3.

JERRY GIBBS
Latin Club 2; Basketball 1, 2; Harriers 1, 2; Track 1, 2; Intramurals 1, 2, 3.

JACK R. GITTLESON
F.F.A. 1; Latin Club 2; Prep Band 1; Band 2, 3, 4; Baseball 1; Wrestling 1, 3; Intramurals 1, 2, 3; Student Council 2; Wind Ensemble 4.

JOHN GROVER
Math Club 4; Latin Club 3, 4; Prep Band 1; Band 2, 3, 4; Orchestra 3; National Honor Society 3; Wind Ensemble 4; German Band 3, 4.

BRUCE LYNN GUNN
Varsity Club 3, 4; Choir 4; Football 1, 2, 3, 4; Basketball 1, 2, 3, 4; Track 1, 2, 3; Homecoming King 4.

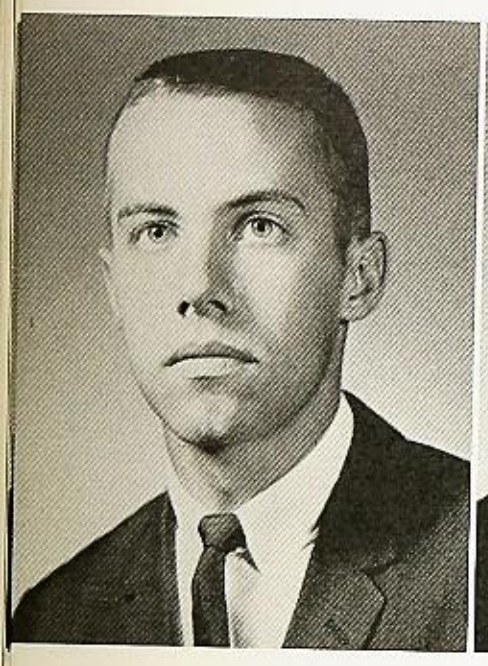

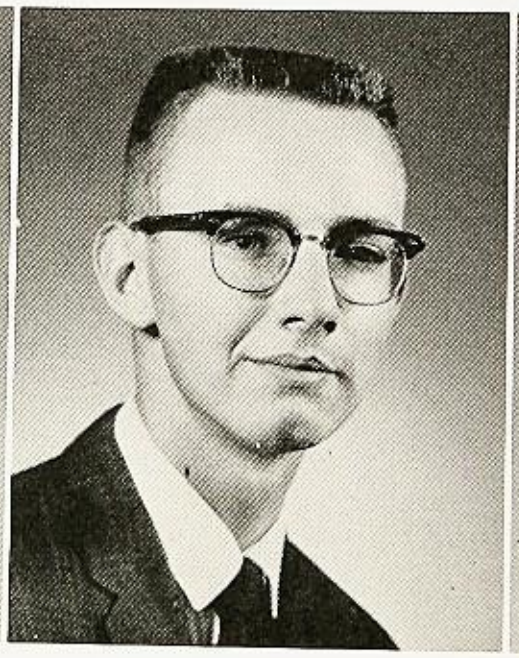

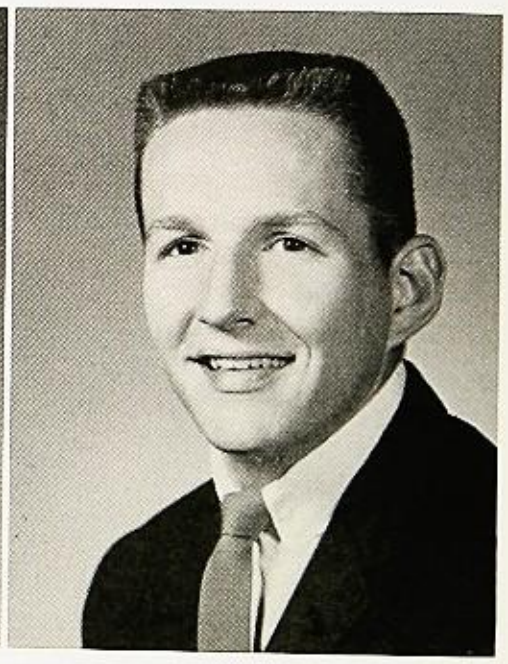

JOHN MICHAEL HAIGH
Varsity Club 4; Mixed Chorus 1; Basketball 1, 2, 3, 4; Baseball 3; Harriers 3, 4; Spanish Club 3.

WILLIAM E. HALSEY
Projectionists 4, Vice-President 4; Science Club 1, 2; Camera Club 1, 2, 3; Latin Club 2; Golf 1, 2, 3, 4; Varsity Club 3, 4; Intramurals 1, 2, 3.

GARY F. GUSTAFSON
Class Treasurer 1; Football 1; Baseball 3, 4; Intramurals 1, 2, 3.

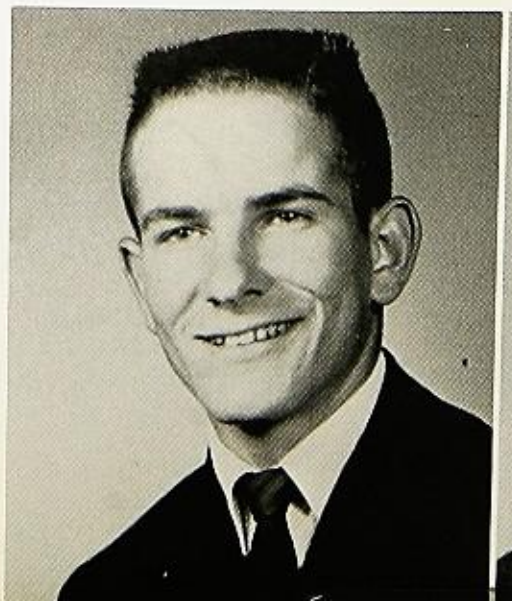

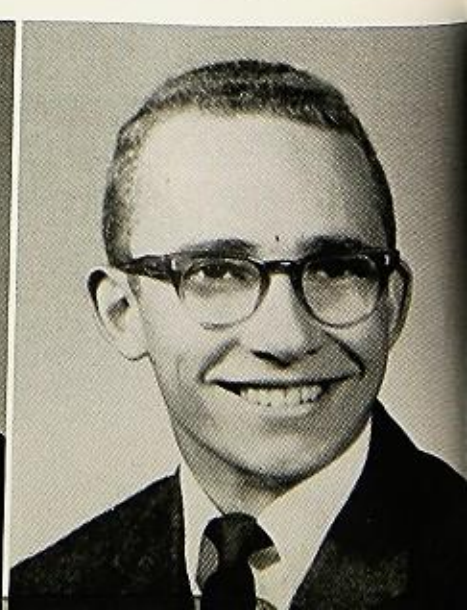

GEORGIA ANN HALSNE

F.H.A. 1, 2, 3, 4; Mixed Chorus 2; Varsity Girls' Chorus 3, 4.

ROGER H. HAMM

Football 1; Harriers 2, 3, 4; Track 1, 2, 3; Intramurals 1, 2, 3; Ro-To-Hi-Life 2, 3; Varsity Club 2, 3, 4; Latin Club 2; Science Club 1, 2; Student Council 4.

THOMAS CHARLES HARMON

Varsity Club 3, 4; Latin Club 2; Choir 3, 4, Secretary 4; Orchestra 1, 2, 3, 4; Football 1, 2, 3, 4; Basketball 1, 2, 3; Baseball 2.

RONALD LLOYD HARMS

Math Club 3, 4, Secretary 4; Science Club 1, 2, Vice-President 2; Latin Club 2; Concert Band 1, 2, 3, 4; Orchestra 2, 3, 4; Stage Band 2, 3, 4; Wind Ensemble 4; German Band 2, 3, 4; Intramurals 3; Health Career Club 4; National Honor Society 3.

CHRISTINA SUE HAYDEN

F.T.A. 1, 2, 3, 4, Vice-President 3, President 4; G.A.A. 1; Student Council 1, 2, 3, 4, Vice-President 3, President 4; Spanish Club 3, 4, Secretary 3; Latin Club 2; Aedile 2.

HAL EUGENE HAYES

Tatler 4; Art Club 1, 2, 3, 4; Math Club 3; Jesters 3, 4; Choir 3, 4; Mixed Chorus 2; Concert Band 2, 3, 4; Prep Band 1; Stage Band 2, 3; German Band 2; French Club 3, 4, President 3.

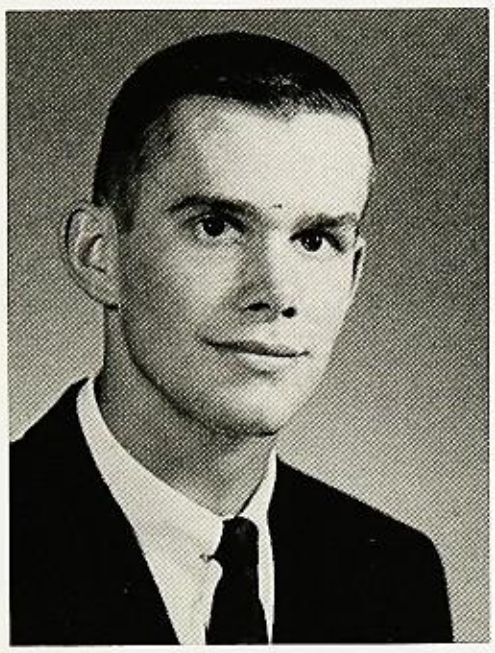

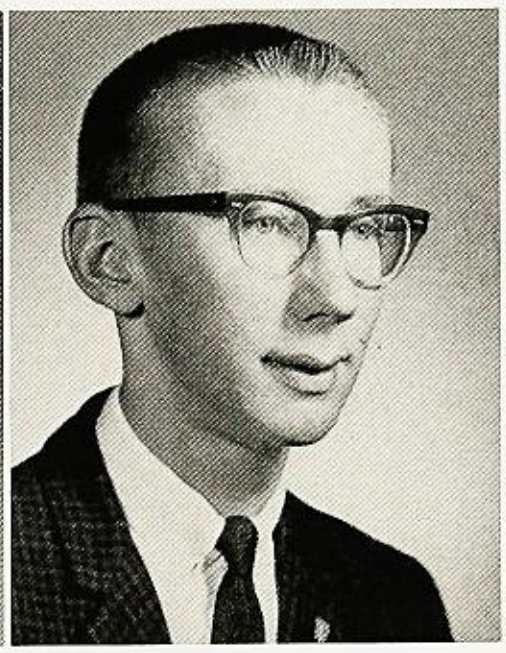

SUSAN E. HAYMOND

Latin Club 2; Mixed Chorus 1; Varsity Girls' Chorus 2; Choir 3, 4; Vocal Ensemble 4; F.N.A. 3, 4; Candy Stripers 3, 4; National Honor Society 3.

LYLE G. HEADON

Tatler 2, 3, 4; Ro-To-Hi-Life 2; Varsity Club 3, 4; Prep Band 1; Concert Band 2, 3, 4; Council 3; Football 1, 2, 3, 4; Baseball 2; Track 1; Intramurals 1; Class Secretary 1.

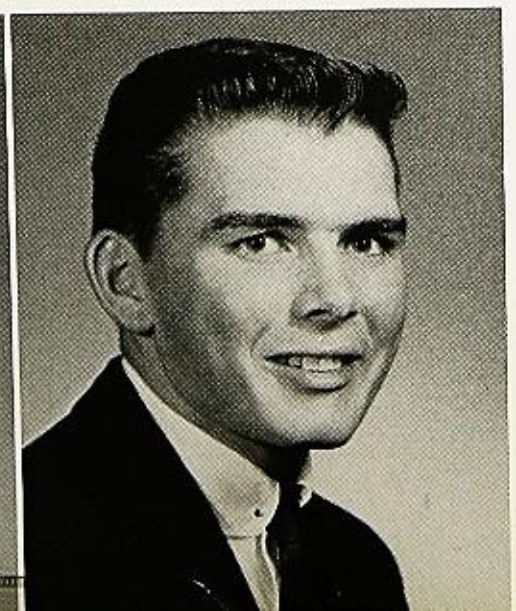

TERRANCE E. HEITTER

West Allis Central High School 1, 2, 3; Intramurals 1; Football 1, 2; Swimming 2; Wrestling 3; Homeroom President 2, 3; Student Council 1; Hall Monitor 3.

HARVEY HENDRICKS

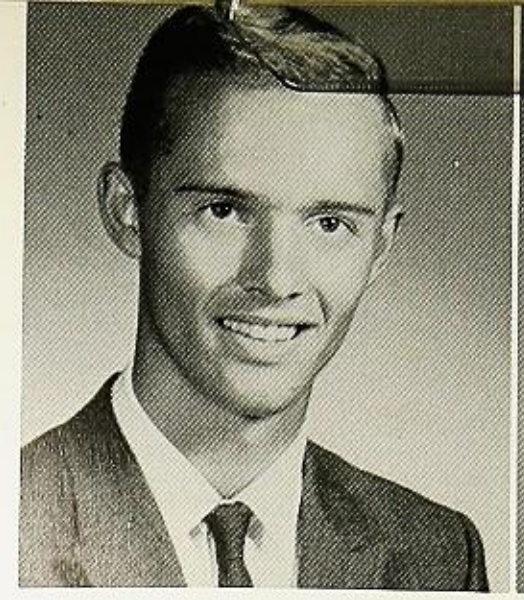

CHARLES W. HENDRICKSON

F.F.A. 1, 2, 3, 4, Treasurer 4.

BETTY J. HERRMANN

F.H.A. 1, 2; F.N.A. 1, 2; Mixed Chorus 1; Varsity Girls' Chorus 1, 2; Art Club 1.

DONNA MARIE HERRMANN

Prep Band 1; Mixed Chorus 2; Choir 3, 4; Vocal Ensemble 4.

MARY JANE HINTZSCHE

Tatler 1, 2, 3, 4, Editor 3, 4; Band 1, 2, 3, 4; Twirler 1, 2, 3, 4, Captain 4; Latin Club 2, 3, Scriba 2; Science Club 2, Sergeant at Arms 2; Student Council 2; Class Treasurer 2; Class Vice-President 3; Class Secretary 4; Homecoming Attendant 2, 3.

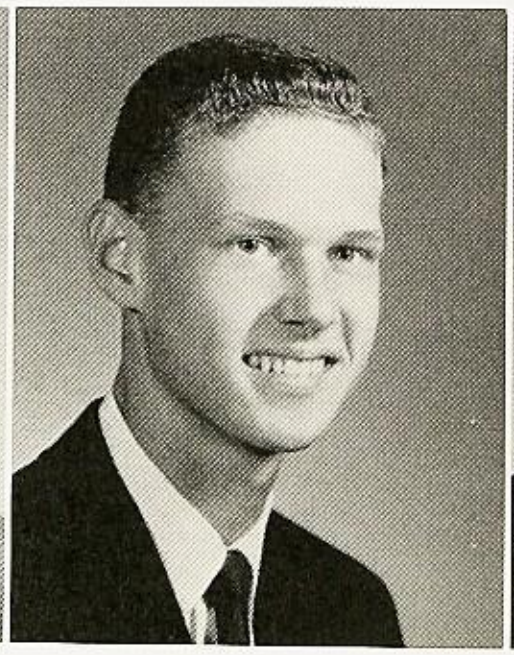

GARY KEITH HOFFMAN

F.F.A. 1, 2; Varsity Club 2, 3, 4; Basketball 1, 2, 3, 4; Baseball 2, 3, 4; Harriers 4; Track 1.

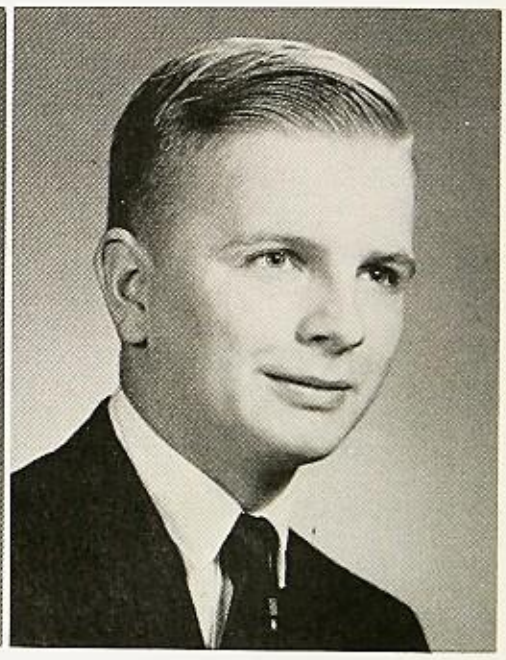

TERRY W. HOFFMAN

Radio Club 1, 2, 3, 4; Ro-To-Hi-Life 4.

JANET McILVOY HOLT

F.H.A. 1, 2, Degrees Chairman 2.

JAMES EDGAR HOVIS

Ro-To-Hi-Life 2; Math Club 3, 4, Vice-President 4; Science Club 1, 2, President 2; Varsity Club 3, 4; Jesters 4; Latin Club 2; Choir 4; Band 1, 2, 3; Orchestra 1, 2, 3, 4; Stage Band 4; Football 1, 2, 3; Basketball 1, 2, 3, 4.

JANNE E. HUGHES

Wind Ensemble 4; Jesters 1, 2; G.A.A. 1, 2; Latin Club 2; Choir 4; Mixed Chorus 2; Band 1, 2, 3, 4; Orchestra 3, 4; Madrigals 4; Vocal Ensemble 2, 3, 4; Organ Class 4; National Honor Society 3; French Club 4; Spanish Club 3, 4.

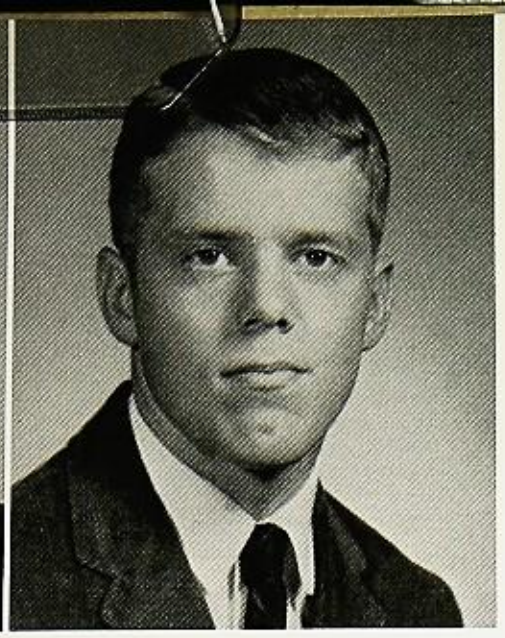

WILLIAM JOHNSON

Prejectionists 2; Varsity Club 2, 3, 4, Treasurer 4; Latin Club 2; Mixed Chorus 2; Choir 3; Football 1, 3; Wrestling 1, 2, 3; Harriers 2, 4; Track 1, 2; Intramurals 2, 3.

PETER ALAN JONES

Varsity Club 1 ,2, 3, 4; Latin Club 2, 3, 4; Football 1, 2, 3, 4; Basketball 1, 2; Golf 1, 2, 3, 4; Weight Lifting 3; Student Council 4.

JEAN MARIE JORGENSEN

Ro-To-Hi-Life 2, 3; F.T.A. 1, 2; Latin Club 2; Mixed Chorus 1, 2; Choir 4; Prep Band 1; Band 2, 3, 4; Orchestra 2, 3, 4; Spanish Club 3; Wind Ensemble 4.

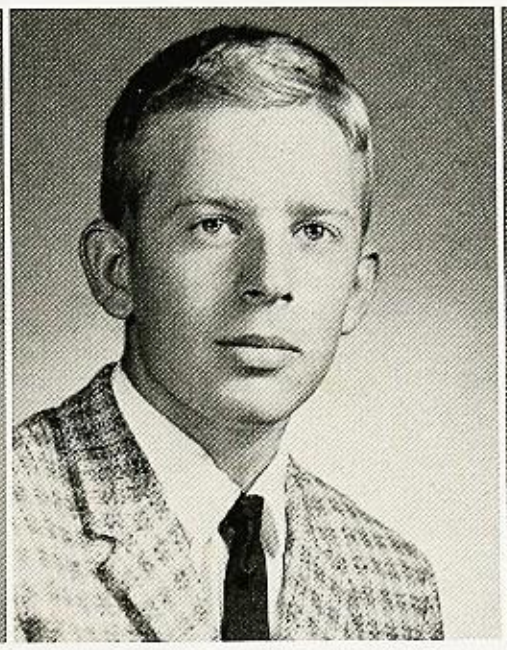

DONALD E. KAPRAUN

Science Club 2, 3; F.T.A. 3; Jesters 4; Latin Club 2, 3, 4; Choir 3.

PAUL KASPER

Dominican High School 1, 2, 3; Choir 1; Latin Club 1, 2; Weight Lifting 1; Football 2.

JUDITH ANN KAZORT

Art Club 1, 2; F.T.A. 2, 3; Prep Band 1; Band 2, 3, 4; Mixed Chorus 2; Varsity Girls' Chorus 3; Spanish Club 3; Woodwind Ensemble 4.

LYNN WARREN KETTLESON

Tatler 2, 3, 4, Sports Editor 3, 4; Ro-To-Hi-Life 2; F.F.A. 1, 2; Varsity Club 2, 3, 4, President 4; Latin Club 2, 3; Band 1, 2, 3, 4, President 4; National Honor Society 3; Football 1, 2, 3, 4; Wrestling 2, 3, 4; Track 3, 4; Student Council 4, Vice-President 4; Class President 3.

GIEHL L. KING

Jesters 4; Science Club 1; F.F.A. 1, 2, 3, 4, Junior Secretary 3, Vice-President 4; Mixed Chorus 1; Choir 2, 3, 4; Prep Band 1; Football 1; Baseball 1, Manager 2; Intramurals 1, 2, 3.

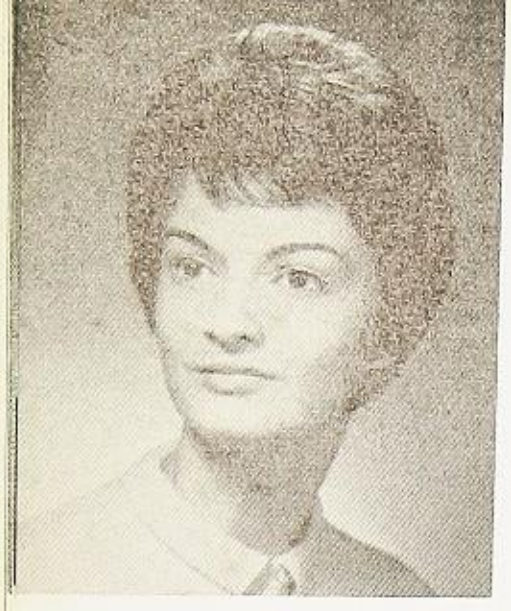

MIRIAM ELISE KING

F.H.A. 1; G.A.A. 1; Jesters 4; Dinner Ensemble 1, 2, 3, 4; Choir 3, 4; Varsity Girls' Chorus 2; Orchestra 1, 2, 3, 4, Secretary-Treasurer 3, Vice-President 4; Madrigals 4; Vocal Ensemble 2, 3; Spanish Club 3, 4; String Quartet 1, 2, 3, 4.

SHIRLEY KING

Tatler 1, 2; F.H.A. 1, 2, 3, 4; Mixed Chorus 1; Varsity Girls' Chorus 4; Jesters 4.

GARY P. LANDIS

Radio Club 1, 2; Camera Club 2, 3; Ro-To-Hi-Life Photographer 2, 3; Jesters 2, 3, 4; Latin Club 2, 3, 4, Consul 3; Choir 3, 4, President 4; Madrigals 3, 4; Track 1; Football 2; Weight Lifting 2, 3; Tennis 3, 4.

ARLEN LARSON

Science Club 1, 2; Prep Band 1, 2; Band 3, 4; Intramurals 1, 2.

RICHARD A. LINDQUIST

Varsity Club 4; F.F.A. 2, 3, 4; Basketball Manager 3, 4; Cross Country Manager 4.

DANN ARTHUR LUXTON

F.F.A. 1, 2, 3, 4, Reporter 4; Varsity Club 3, 4; Prep Band 1, 2; Band 3; Football 2, 3; Baseball 1; Intramurals 1, 2, 3; Weight Lifting 2; Student Council 3.

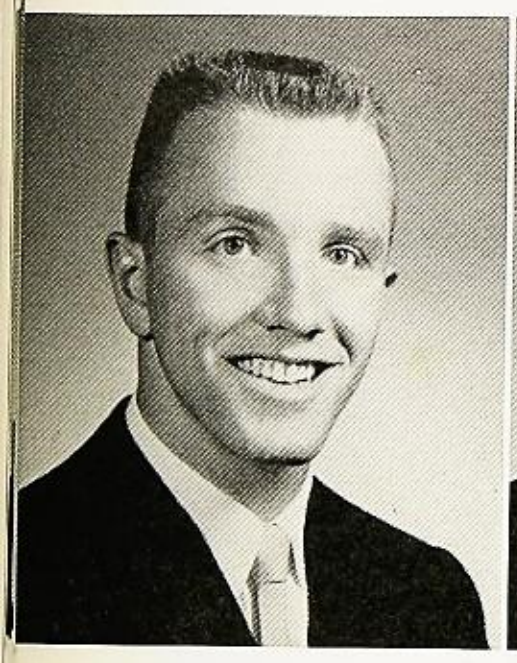

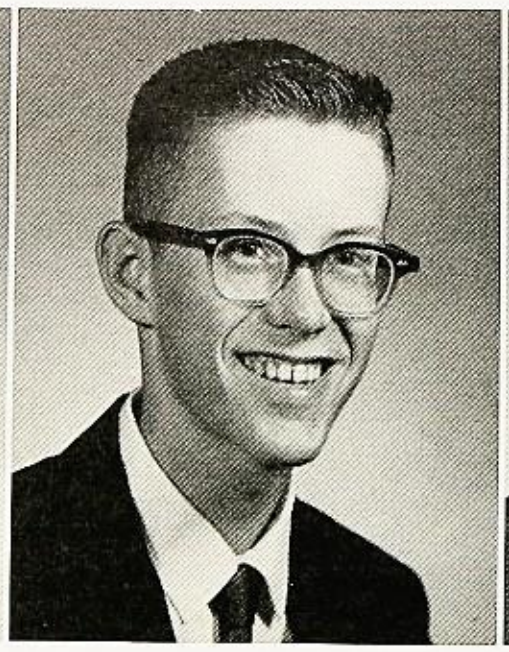

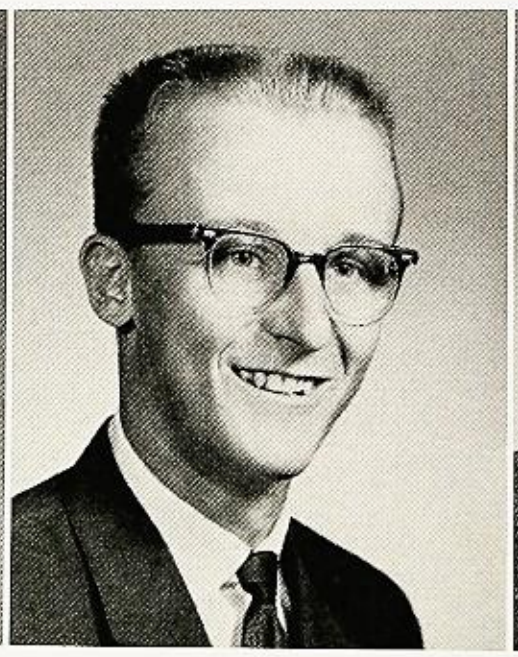

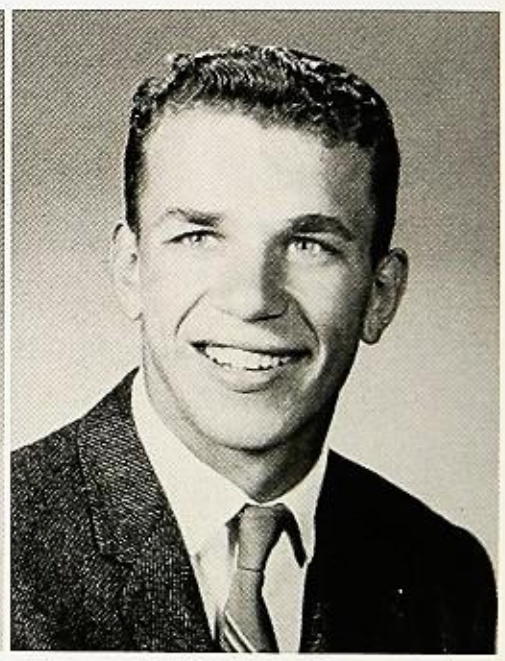

THOMAS CHARLES MARSHALL

Projectionists 3; Camera Club 1; Ro-To-Hi-Life 4.

SUSAN EILEEN MAXSON

F.T.A. 1, 2; Latin Club 2; Band 1, 2, 3, 4, Secretary-Treasurer 4; Wind Ensemble 4; Orchestra 2, 3, 4; Choir 3, 4; Madrigals 3, 4; Organ Class 4; Jesters 1, 2, 3, 4; Thespians 4; Homecoming Queen 4.

ROBERT JOHN LYTLE

Mixed Chorus 1; Wrestling 1, 2; Choir 2, 3, 4; Jesters 3; Vocal Ensemble 3; Latin Club 4.

PHILLIP MAY

Math Club 3, Secretary-Treasurer 3; Varsity Club 2, 3, 4; Latin Club 2; Mixed Chorus 1; Choir 2, 3, 4, Vice-President 4; Vocal Ensemble 3; Madrigals 2, 3, 4; Track 1; Weight Lifting 3; Basketball 1, 2; Baseball 2, 3, 4; Football 1, 2, 3, 4.

JANET McMACKIN

MICHAEL R. MELZER

Football 4; Varsity Club 4; Custer High School 1, 2, 3; Intramurals 1, 2, 3; Latin Club 1.

JAMES A. MERSHON

Baseball 1, 2, 3; Intramurals 1, 2, 3.

BONNIE W. MICKEY

F.H.A. 1, 2, 3, 4, Recreation Chairman 4; Math Club 3, 4; Mixed Chorus 2; Choir 3, 4; Senior Girls' Ensemble 4; Spanish Club 3, 4.

LESLIE JEAN MONTGOMERY

G.A.A. 1, 2, 3, 4, Points Chairman 3, Senior Representative 4; Art Club 3, 4.

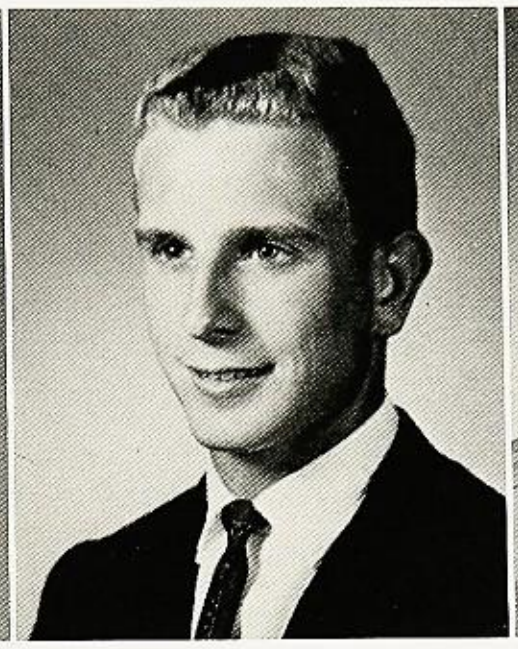

JANET MUSSER

WILLIAM B. NEIDLINGER

Basketball 1, 2, 3, 4; Baseball 1, 2, 3, 4; Harriers 3, 4; Track 1; Varsity Club 2, 3, 4; Spanish Club 3, 4; Student Council 3.

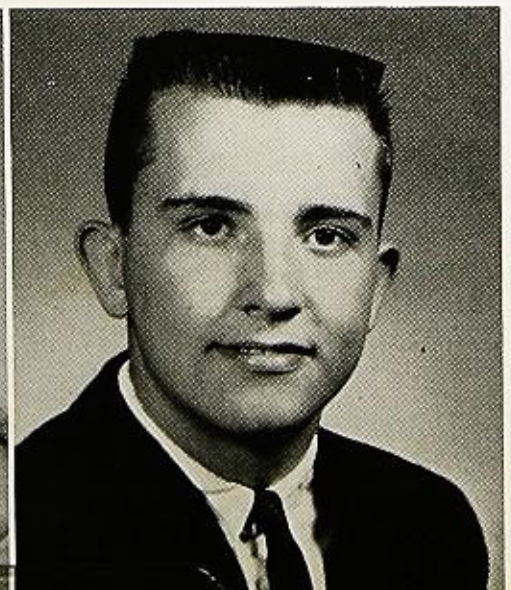

CONNIE SUE OLSON

Jesters 2, 3, 4; Mixed Chorus 1, 2; Choir 3, 4; Vocal Ensemble 4; Latin Club 1, 2; G.A.A. 1; F.N.A. 4.

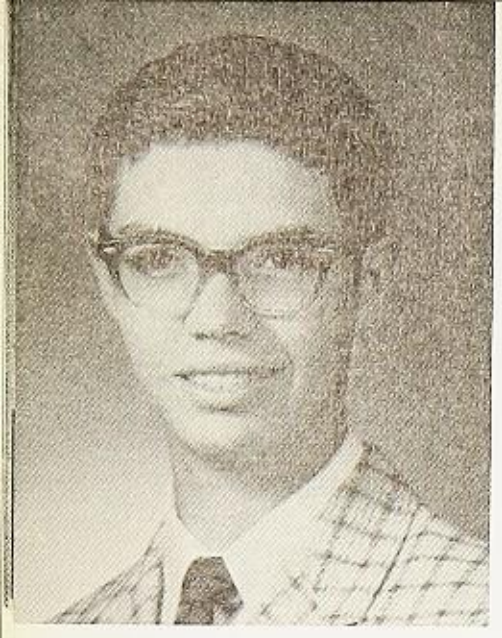

JON R. PARKS

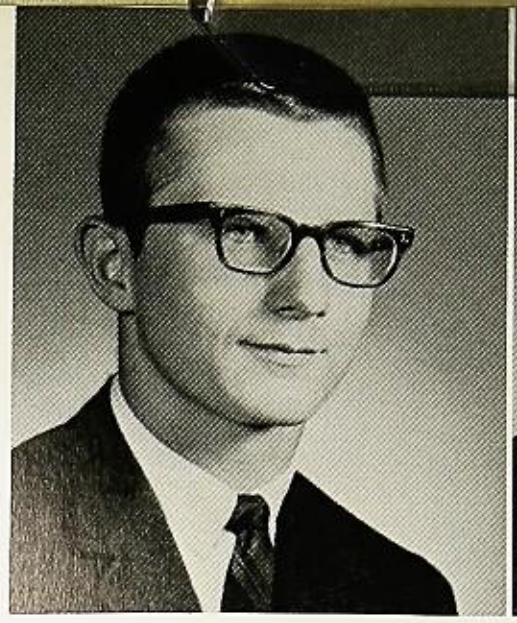

WALLACE EUGENE PETERSON

F.T.A. 1, 2, 3 ,4, Treasurer 2, President 3; Math Club 3; Varsity Club 2, 3, 4; Latin Club 2; Band 1, 2, 3, 4; Orchestra 1, 2, 3, 4; Stage Band 3, 4; Football 1, 2, 4; Wrestling 1, 2, 3, 4; Boys' State 3; German Band 1, 2, 3, 4; Wind Ensemble 4.

ANN ELIZABETH PETSCH

F.T.A. 1, 2, 3, 4; G.A.A. 1, 2, 3; Latin Club 1, 2, 3; Spanish Club 3; Ro-To-Hi-Life 2; F.H.A. 4; Jesters 4.

SANDRA SUE PHILLIPS

F.H.A. 1, 2, 3, Project Officer 2; Jesters 4; Mixed Chorus 1.

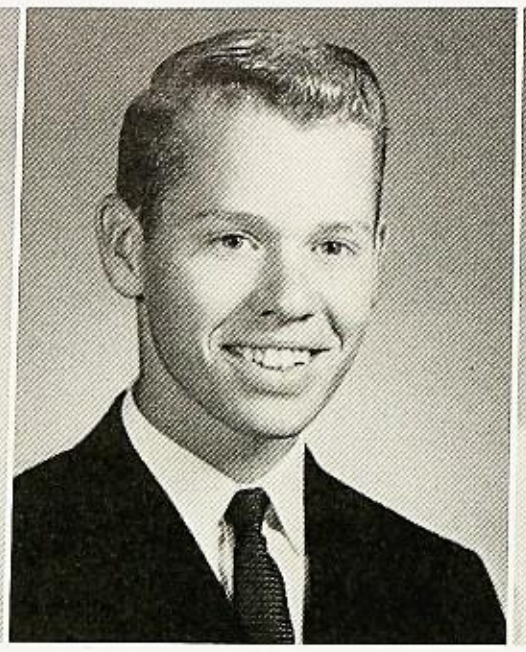

BRADFORD P. PIERSMA

Varsity Club 3, 4; Tennis 1, 2, 3, 4; Football 2; Wrestling 2, Manager 3; Spanish Club 3, 4, President 4; Latin Club 2; Orchestra 3; Band 1, 2, 3, 4; Wind Ensemble 4; German Band 3, 4; Stage Band 2, 3, 4.

PAMELA L. PLOURDE

Bishop Muldoon High School 1, 2; Jesters 3, 4; Student Council 3; Varsity Girls' Chorus 3, 4; French Club 3, 4; F.T.A. 3, 4.

AUDREY LOU POLLARD

F.H.A. 1, 2, 3, 4, Secretary 2, Vice-President 3, Points Chairman 4; F.N.A. 3, 4, Vice-President 4; Band 1, 2, 3, 4; Stage Band 1, 2, 3, 4; Wind Ensemble 4; Orchestra 2, 3, 4; Candy Stripers 3, 4.

CONNIE JEANNE POSORSKE

Tatler 2, 3; Ro-To-Hi-Life 2; Art Club 1, 2, 3, 4, Secretary 2, Treasurer 3; G.A.A. 1, 2; Jesters 1, 2, 3, 4; Thespians 3, 4; Latin Club 2; Cheerleader 4; National Honor Society 3; Art School Award 2.

BONITA PREWETT

Art Club 1, 2, 4, Vice-President 4; Art School Award 3; Ro-To-Hi-Life 2, 3, 4; F.T.A. 2; Class Secretary 3.

RALPH F. PULLIN, JR.

Projectionists 3; Latin Club 2, 3; Radio Club 2, 3, 4, Vice-President 3; Band 1, 2, 3, 4; Prep Band 1; Orchestra 2, 3, 4; Choir 2, 3; Boys' Octet 3; Boys' State 3; German Band 3, 4; Wind Ensemble 3, 4.

PAMELA M. PURKIS

Ro-To-Hi-Life 2, 3, 4; F.N.A. 1, 2, 3, Secretary 3; G.A.A. 1, 2, 3, 4; Jesters 3, 4; Latin Club 2; Candy Stripers 3.

LINDA L. RANKEN

Prep Band 1; F.T.A. 1, 2, 3; Art Club 1, 2, 3, 4, President 3, 4; Art School Award 2; Ro-To-Hi-Life 2, 3, 4; F.H.A. 4.

LOIS ANN REINKE

Oregon High School 1, 2; F.H.A. 3, 4; Varsity Girls' Chorus 3; Choir 4.

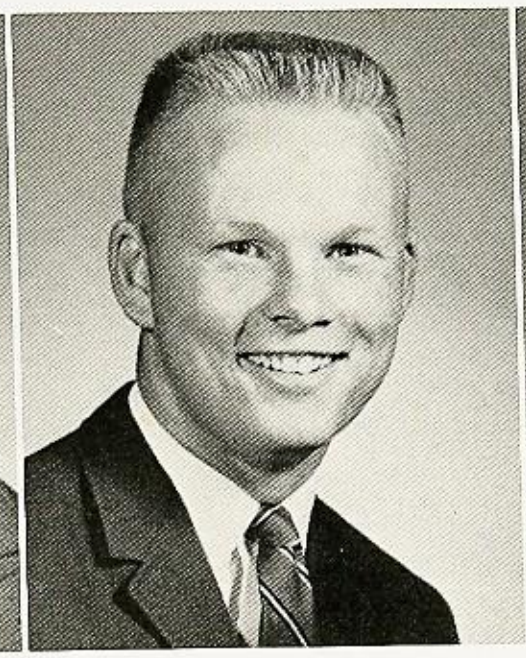

PHILLIP ROLFE

Football 1, 2, 3, 4; Baseball 1, 2, 3, 4; Basketball 1, 2; Ro-To-Hi-Life 2; Latin Club 3; Spanish Club 3, 4; Varsity Club 3, 4; Weight Lifting 2, 3.

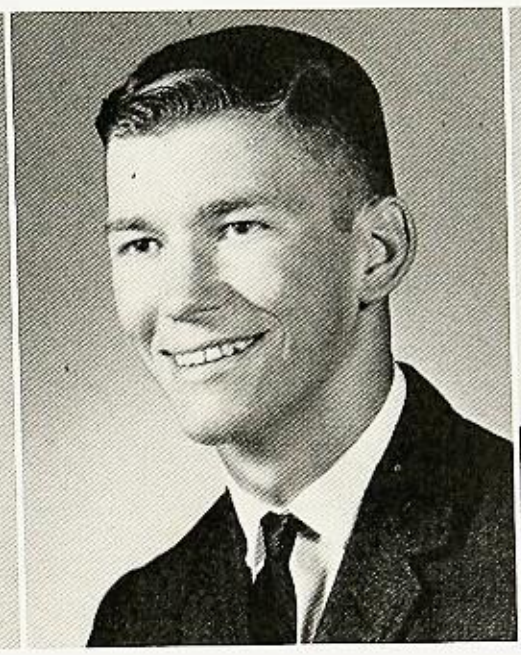

JOHN W. SAMMONS

Varsity Club 1, 2, 3, 4, Vice-President 4; Football 3; Track 1, 2; Harriers 4; Wrestling 1, 2, 3, 4; Baseball 3, 4; Intramurals 2, 3; Spanish Club 3, 4; Projectionists 1.

DENNIS R. SCHABACKER

Mixed Chorus 1; Student Council 2.

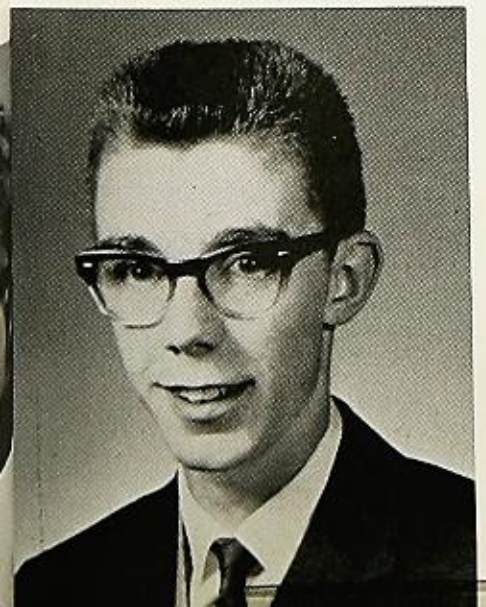

JAMES E. SCHAFER

Wrestling 2, 3; Harriers 1, 2, 3; Track 1, 2; Intramurals 1, 2, 3; Projectionists 2; Varsity Club 3, 4; Latin Club 2.

NEIL J. SCHAFER

Football 1; Harriers 2; Track 1; Wrestling 1, 2; Radio Club 2, 3, 4, President 3.

JEFF SCHON
Wrestling 2, 3; Varsity Club 2, 3; Latin Club 2; Orchestra 1, 2, 3, 4; German Band 1, 2, 3, 4; Wind Ensemble 4; Stage Band 1, 2, 3, 4; Band 1, 2, 3, 4, Vice-President 4.

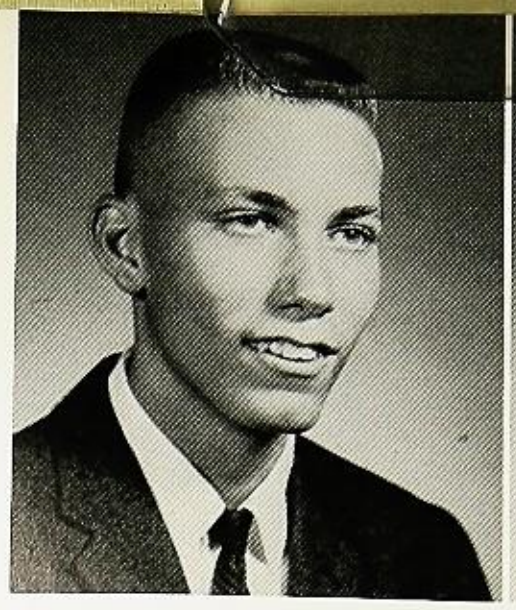

JAMES H. SCHOONHOVEN
Prep Band 1; Intramurals 1, 3.

JAMES SCOTT
Wrestling 2; Latin Club 2; Boys' State 3; Math Club 3.

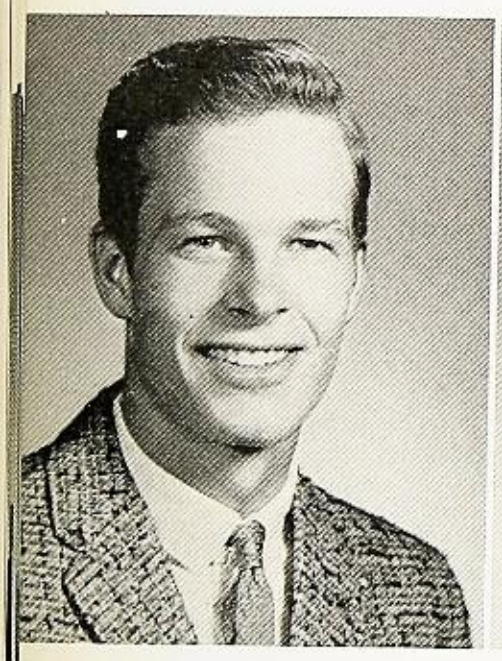

LARRY SHERWOOD

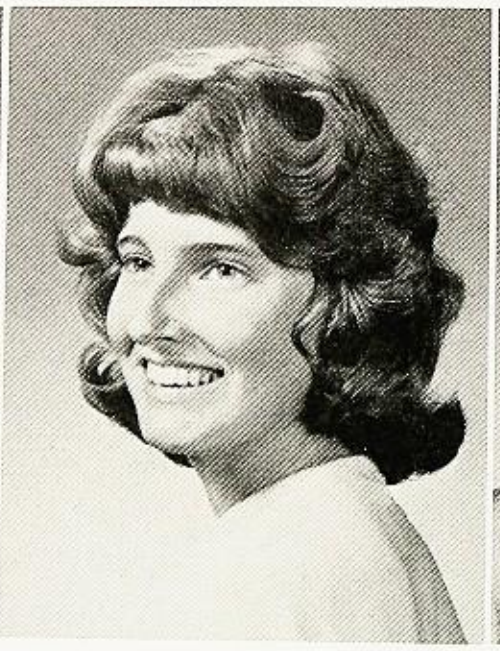

CAROL J. SHRADER
Prep Band 1; Band 2, 3, 4; Mixed Chorus 1; Art Club 3, 4, Secretary 4; Art School Award 3; Wind Ensemble 4.

KAREN SKINNER
Jesters 2, 3, 4; Latin Club 2; G.A.A. 1, 2, 3, 4; Ro-To-Hi-Life 2, 3, 4.

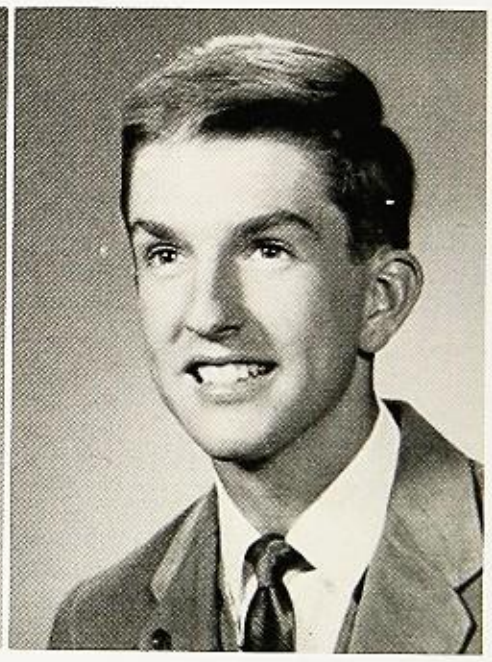

JOHN R. SLOTHOWER
F.T.A. 1; Art Club 1, 2; Mixed Chorus 1.

GARY SMITH
Art Club 4; Camera Club 1; Science Club 1; Baseball 2.

PAUL DEANER SNYDER
Football 1, 2, 3; Wrestling 1, 2; Track 1, 2, 3; Varsity Club 3, 4; Latin Club 2, Vice-Consul 2; Weight Lifting 3; Boys' State 3; Class Treasurer 4.

DAVID ALAN SNYDER
Ro-To-Hi-Life 2, Sports Editor 2; Jesters 3, 4; Latin Club 2, 3; Choir 2, 3, 4, Treasurer 4; Mixed Chorus 1; Band 2, 3, 4; Prep Band 1; Orchestra 3, 4; Madrigals 4; Vocal Ensemble 2, 3; Football 1, 2, 3, 4; Basketball 1, 2, 3, 4; Baseball 1; Track 2, 3, 4; Student Council 1, 2, 3, 4, Treasurer 4; Varsity Club 2, 3, 4; Wind Ensemble 4.

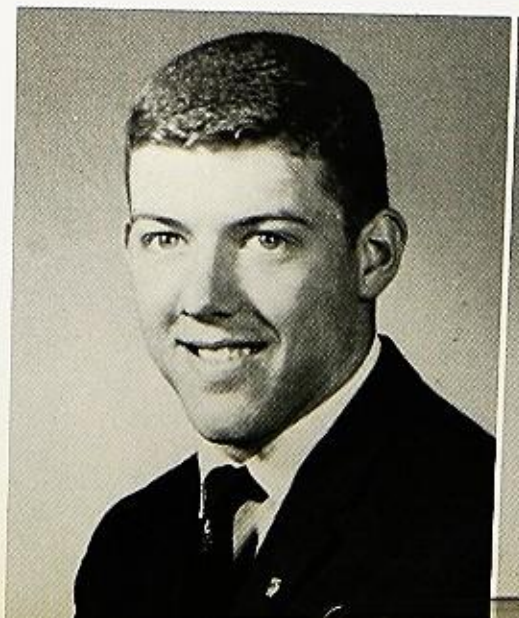

CONNIE LOUISE STANGLEY

G.A.A. 1, 2, 3, 4, Vice-President 4; Latin Club 2; Mixed Chorus 1; Varsity Girls' Chorus 2; Choir 3, 4; Vocal Ensemble 3, 4; Cheerleading 1, 2, 3.

MICHAEL CARL STEIN

Mixed Chorus 3; Choir 4.

PHILLIP STRANG

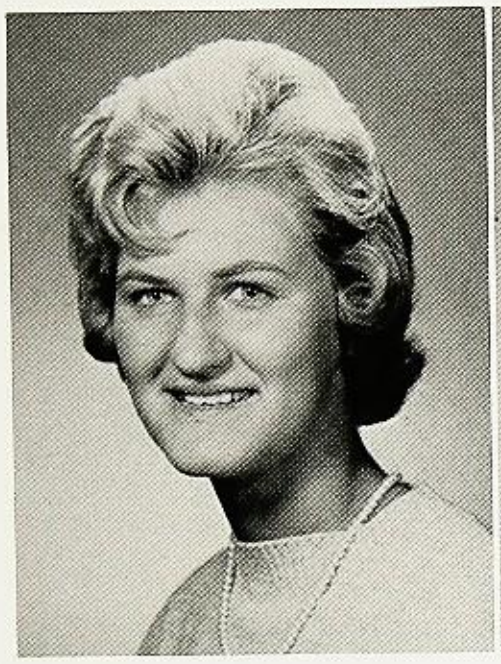

LINDA RAE STRAWBRIDGE

Tatler 1; Ro-To-Hi-Life 1, 2, 3, 4; Jesters 1, 2, 3, 4, Points Chairman 3, Treasurer 4; Thespians 3, 4, Secretary-Treasurer 4; G.A.A. 1, 2, 3; Latin Club 2, 3; Candy Stripers 3.

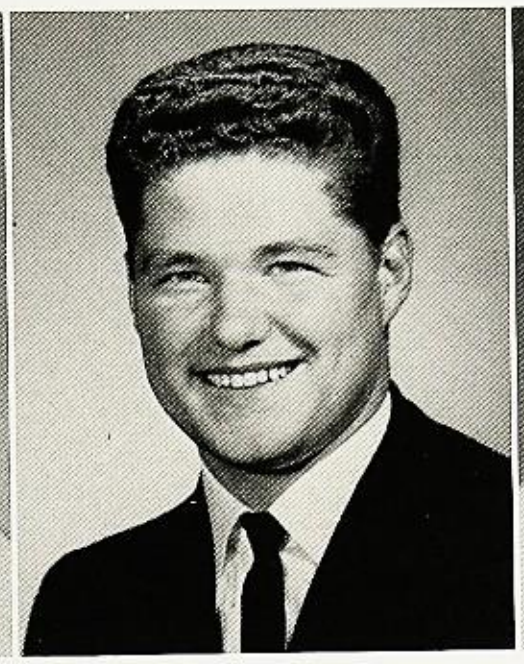

THOMAS SUTTON

SUZANNE M. TILTON

Jesters 3, 4; F.N.A. 1, 2, 3, 4; Band 1, 2, 3, 4; Candy Stripers 3, 4, Chairman 4; Latin Club 2; Wind Ensemble 3, 4.

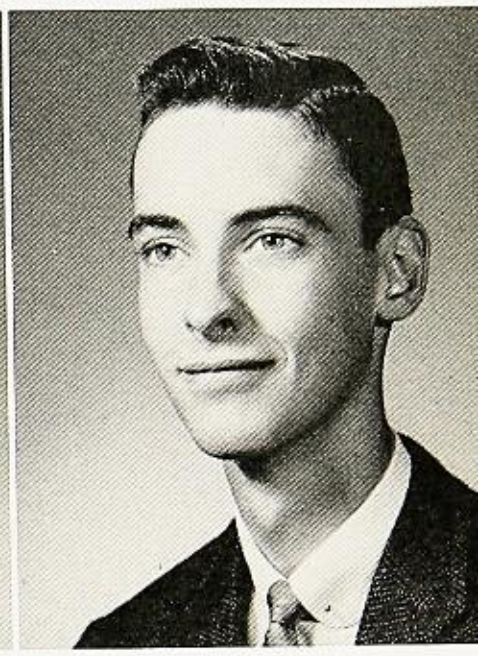

MICHAEL A. TRACY

Mixed Chorus 2; Choir 3, 4; Boys' Octet; Madrigals 4.

ROBERTA R. VAUPEL

Cheerleader 1, 2; Jesters 4; Varsity Girls' Chorus 4; Homecoming Attendant 1.

MARY KAY VOSS

F.H.A. 1, 2; F.N.A. 1, 2.

CONSTANCE LEE WEISSHAAR

Ro-To-Hi-Life 2, 3, 4; Jesters 4; G.A.A. 1, 2, 3, 4; F.H.A. 1, 2, 3, Recreation Chairman 2, Secretary 3; F.T.A. 2; Mixed Chorus 1; Varsity Girls' Chorus 3; Choir 4.

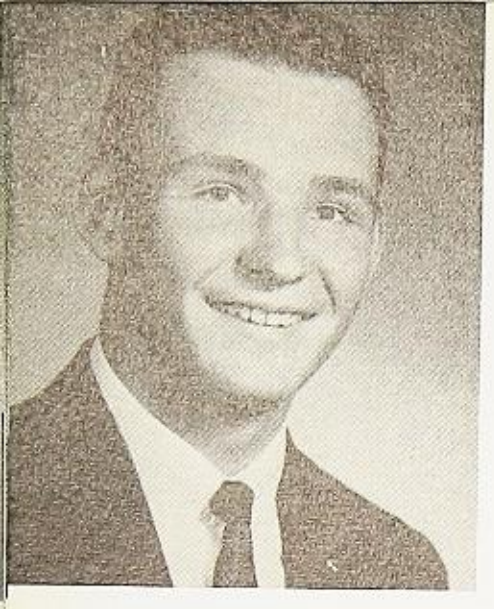

DONALD S. WERDIN

Science Club 2, Secretary 2; Varsity Club 3; Latin Club 2; Choir 2; Band 1, 2, 3, 4; Orchestra 3; Vocal Ensemble 2, 3; Stage Band 2, 3, 4; Football 1, 2, 3; Wrestling 2; Tennis 1, 3; Weight Lifting 3; Mixed Chorus 1; Wind Ensemble 3, 4.

HAROLD W. WETZEL, JR.

Projectionists 1, 2; Mixed Chorus 1; Choir 2, 3, 4; Intramurals 1, 2, 3; Student Council 2.

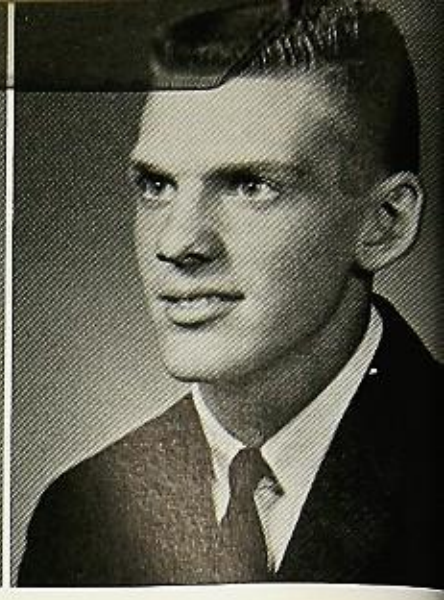

DAVID LEE WICKNESS

Varsity Club 2, 3, 4, Sergeant at Arms 4; Jesters 2, 3, 4; Spanish Club 3, 4, President 3; Football 1, 2, 3, 4; Basketball 1, 2, 3, 4; Baseball 1, 2, 3, 4; Student Council 2.

SANDRA D. WILKINSON

Ashton High School 1; Jesters 2, 3, 4; Art Club 2, 3; G.A.A. 1, 2.

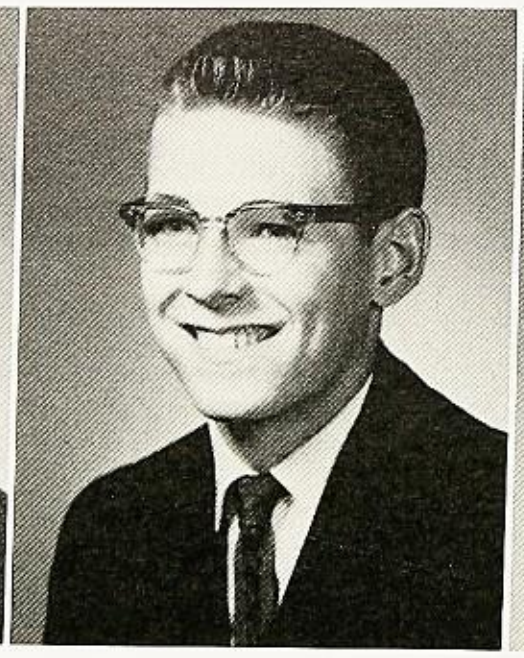

LARRY WING

PAMELA KAY WOLFE

G.A.A. 1, 2, 3, 4; F.N.A. 1, 2, 3; F.H.A. 3; Jesters 3, 4; Mixed Chorus 1.

ARLENE JANET WOODRICK

JERRY WREN

Varsity Club 2, 3, 4; Wrestling 1, 2, 3, 4; Harriers 1, 2, 3, 4; Track 1, 2, 3; Intramurals 2.

ELAINE M. ZIES

Ro - To - Hi - Life 2; G.A.A. 1; Jesters 2; Latin Club 2; Mixed Chorus 1, 2; Choir 3, 4; Vocal Ensemble 4.

LOWELL E. WORKMAN

Ashton High School 1, 2; Science Club 1, 2; Latin Club 1; Math Club 3; Boys' State 3.

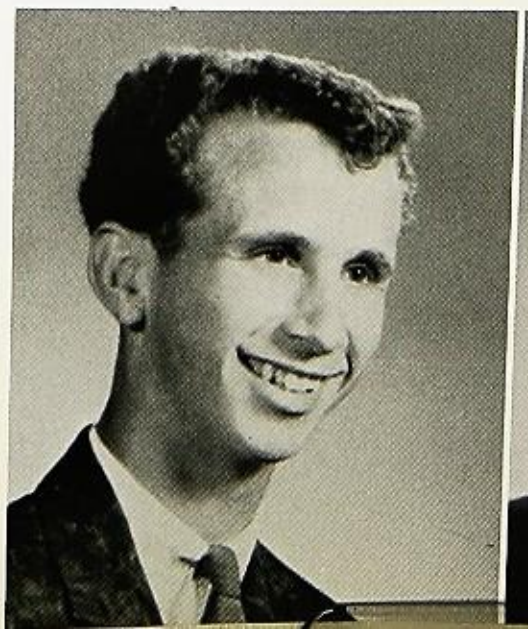

Junior class officers, K. C. Ward, secretary; Chris Schweitzer, president; and treasurer, Arlene Pesuth with their advisor Mr. Guio welcome vice-president Cheryl Berg's suggestion for a prom theme.

Juniors Led by Well Chosen Officers

"Hey, you guys, pile those boards over here! If we're going to build a successful junior year for the class of '64 . . . Mr. G., if you're going to be advisor for this, get those blueprints in order! So far we have a good foundation with class officers like president, Chris Schweitzer; vice-president, Cheryl Berg; secretary, K. C. Ward; and treasurer, Arlene Pesuth.

Before we continue our construction work, we have to purchase a new scale. You see, the old one was broken by the record number of mums that were sold by ambitious juniors for Homecoming. Although the scales were broken, each order for raw materials (such as coffee, hot dogs, and doughnuts) was successfully filled at the concession stand during home football games. One more detail we want to mention before we complete the frame, which will be constructed of a typical junior's academic subjects, is the fact that you did a good job checking supplies for the coat-check room during the basketball season.

While trying to finish one wall of chemistry, several 64'ers found that their building problems were threatened with the electron configurations, s-p-q-r, as well as the threat of receiving no returns from their breakage tickets.

Juniors Lay Foundation for Upper-Upper Classmanship

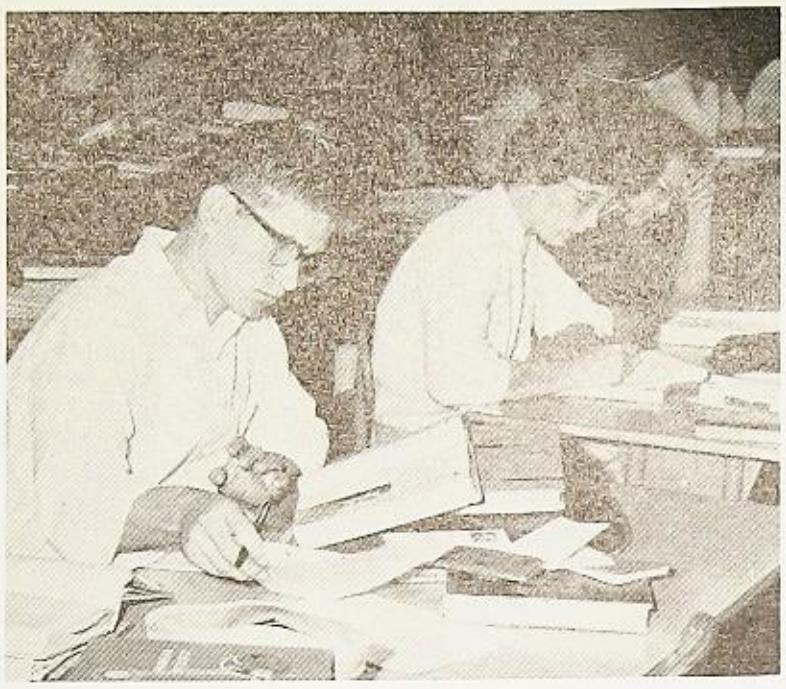

George Barnes studies diligently in one of the many study halls occupied by students during the school day.

The east wall was built on U. S. History data with Mrs. Thomas, Mr. McMahon and Mr. Guio diligently hammering important historical points into all their students. We had to make the west side with English III. Those term papers, verbals, and study guides should look good against a setting sun. The north wall was nailed up with graphs, quadradic and linear equations, and proportions from Algebra III.

After the completion of the walls, we plastered them with a smattering of typing and shorthand, putting a ; s l d k along the bottom, brief forms down the middle, and columns of figures around the top. The walls were painted by the art students; the shop students installed the electrical devices, while the home-ec girls did the

Bonnie Reeder gets set to start a time test in Mrs. Bell's beginning typing class.

TOP ROW: Mr. Edwards (advisor), Joel Bucher, Ron Arne, George Barnes, Eric Coates, Howard Berg, Dave Bunger, Rae Arndt, and Gail Adamski. SECOND ROW: Joe Alexander, William Askvig, John Askvig, Cheryl Berg, Dave Claxton, Linda Askvig, Mike Boehle, and Mr. Guio (advisor). THIRD ROW: Joan Allen, Linnea Brewer, Janet Ackland, Linda Banning, Ronnie Chamnes, Sherry Clark, and Roxann Arends. FOURTH ROW: Eileen Brown, Linda Corwin, Frances Cote, Roberta Bailey, Pat Cantrell, Susan Barnes, Cheryl Charn, and Rosemary Askvig. BOTTOM ROW: Doug Berg, Gary Bays, Joey Cavanna, Tom Bemis, John Cluts, and Don Bearrows.

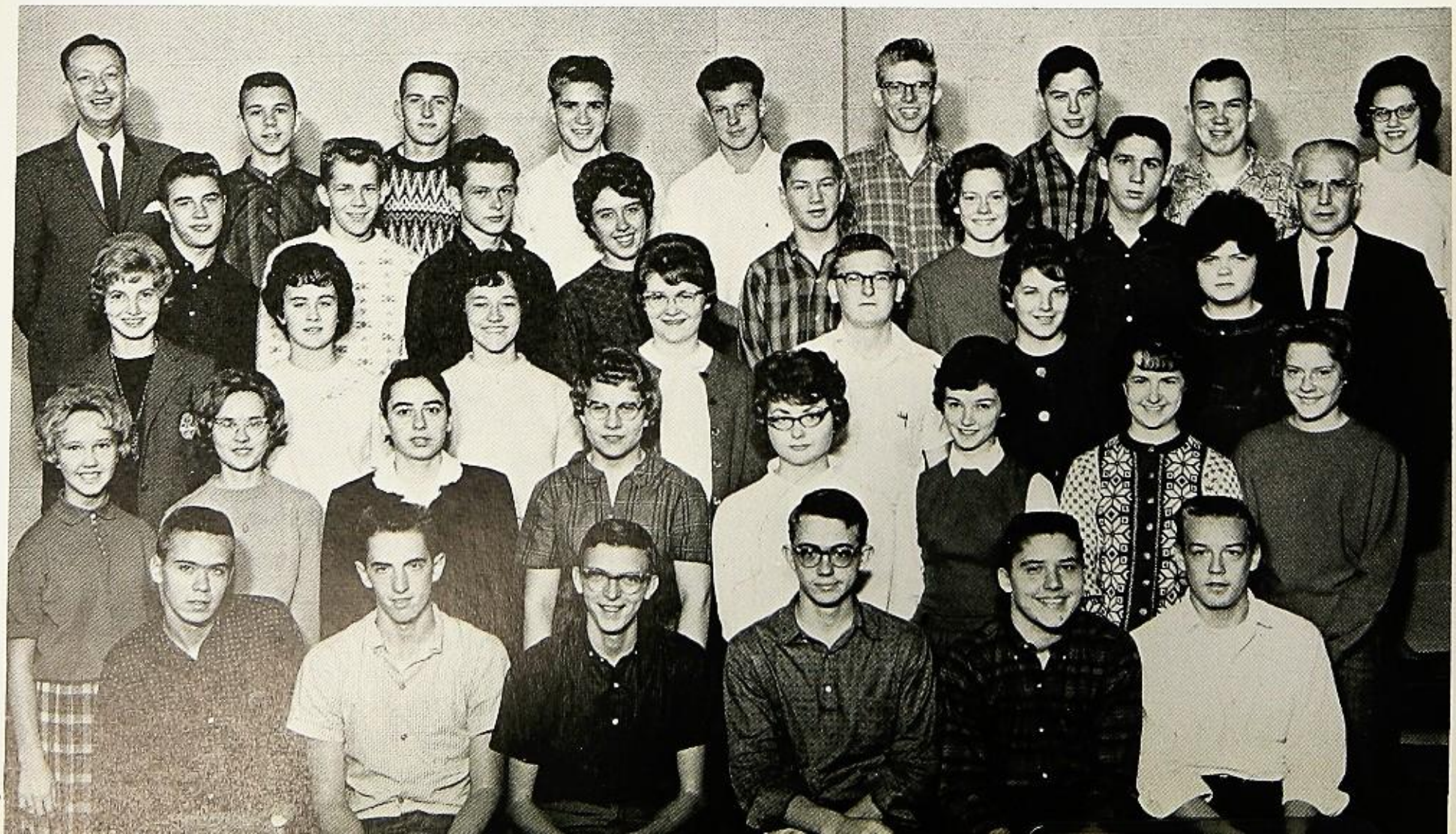

J. P. Weeks points out one of the early American colonies to Carl Weisshaar in Mr. McMahon's fifth hour U. S. History class.

Sports, Clubs, Academics, Dances Contribute to Junior Year

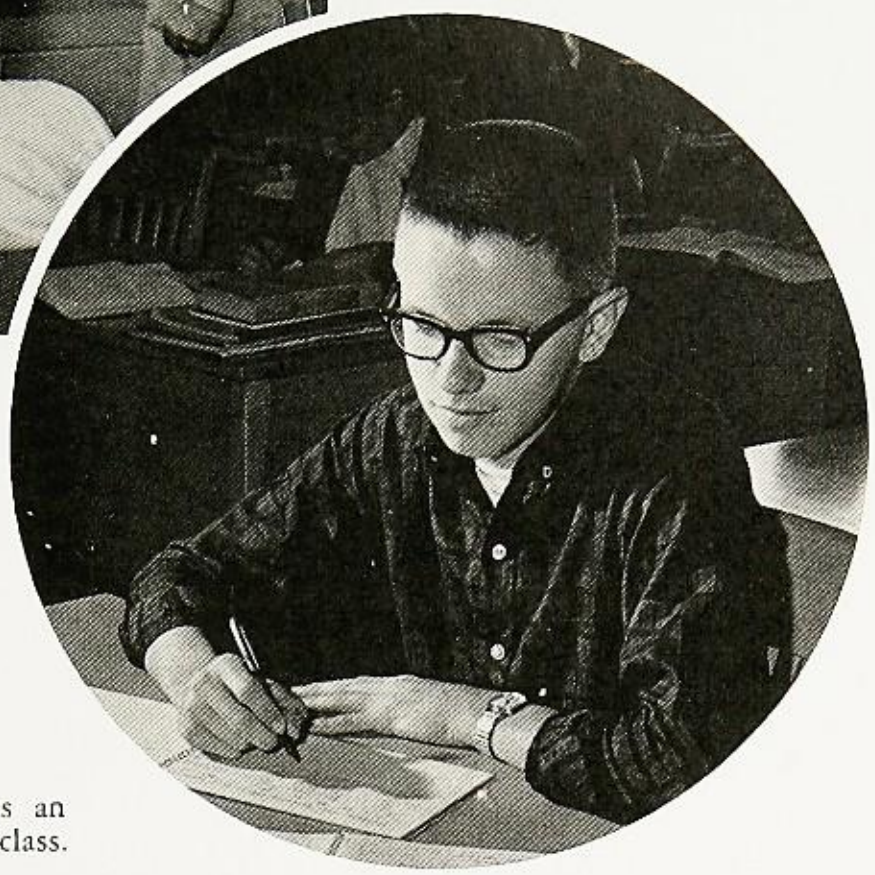

Ron Frakes, working studiously, prepares an assignment for Mr. Wine's bookkeeping class.

TOP ROW: Mr. Engel (advisor), Ricky Smith, Gilbert Pinter, Larry Potts, Larry Schnoor, John McGuine, Larry Petry, Dick Ohlinger, Terry Morrison, and Mr. Kruger (advisor). SECOND ROW: Mary Reed, Margaret Nefstead, Howard Smith, Carol Reed, Janice Pumfrey, Arlene Pesuth, Barbara Quantock, and Linda Prideaux. THIRD ROW: Franklin Ramsey, Veston Whitener, Jim Richardson, Susan Olson, Rosalie Reed, Linda Myroth, Judy Primrose, and Wayne Page. FOURTH ROW: Daniel Plourde, Sandra Rainwater, Mary Lee Smith, Tricia O'Rorke, Sherry Schermerhorn, Bonnie Reeder, and Julie Moore. BOTTOM ROW: Judy Rewerts, Eddie Olson, John Schmidt, Chris Schweitzer, Larry Myroth, and Thomas Pile.

TOP ROW: Larry Countryman, Don Gates, Fred Groen, Terry Eckhardt, Jerry Duncan, Jim Gorski, Ralph Gleisner, and Alan Erickson. SECOND ROW: Ron Frakes, Quentin Erdahl, David Fischer, David Ewald, Louise DeCourcey, Pat Gowland, and Norma Curtis. THIRD ROW: Mr. Nelson (advisor), Paul Griffis, Steve Eckhardt, Kathy Dentler, Surita Hall, Bonnie Edwards, Susan Fricker, and Miss Anderson (advisor). FOURTH ROW: Paula Eber, Jennie Griffis, Donna Gittleson, James Fenelon, Linda Dyer, Trudy Dummer, and Nancy Discus. BOTTOM ROW: Tom Grennan, Augie Eckhardt, Fritz Harms, Don Fischer, Roger Ehmen, and John Gieske.

Juniors Look . . .

interior decorating for the finishing touches.

We know a few of you were a bit unhappy when your rings arrived with the wrong year inscribed on them, but the problem was soon solved with the arrival of the corrected rings.

The stairs leading to a successful prom were started months before the big day with the selection of various committee chairmen and an appropriate theme. The night arrived with a prominent display of girls in billowing formals and boys in white tuxedos and the highlight of the evening was the Grand March.

"The doorway to under-upper classmanship was closed and the roof put in place as the building to success was completed by the seniors-to-be."

Mr. Skoglund shows Tom Pile the correct method of drawing up a blueprint in a mechanical drawing class.

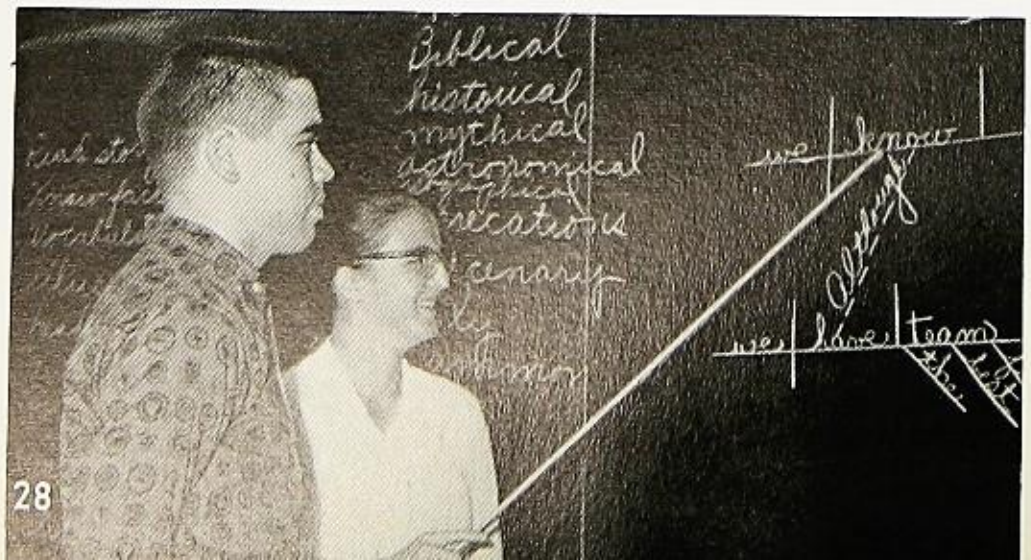

Rosa Zayac points out the correct way to diagram an adverb clause to K. C. Ward in Mr. Edward's period two, English III class.

TOP ROW: Mr. Nutt (advisor), Bill Haye, Bob Kerchner, Helen Hollowell, Arnold Johnson, Don Lund, Chris Krainak, and Mike Masterson. SECOND ROW: Joe Koebler, Mike Marks, Dale Kersten, Kathy Keene, Carol Hohenadel, Marilyn Hickey, and Nona Lichty. THIRD ROW: Mary Hooley, Michael Highland, Ginger Kay, Pat Harms, Dan Harper, Susan Harms, Marilyn Marshall, and Mrs. Bell (advisor). FOURTH ROW: Mary Heinrich, Martha Maxson, Dixie Holloway, Roxana Knetsch, Judy Landaker, Dorothy Kemper, and Sharon Kilday. BOTTOM ROW: Rodney Hayenga, Janice Hendrickson, Kathe Macklin, Francis King, Dan Hevis, and Charles Koglin.

. . . Back on Momentous Year

. . . Forward to Senior Year

Marilyn Hickey and Donna Gittleson offer intelligent suggestions as David Claxton puts the finishing touches on his sketch in Mr. Kruger's Fine Arts I class.

Carl Weisshaar is setting up a distillation experiment while J. P. Weeks looks on in Mr. Nelson's first hour chemistry class.

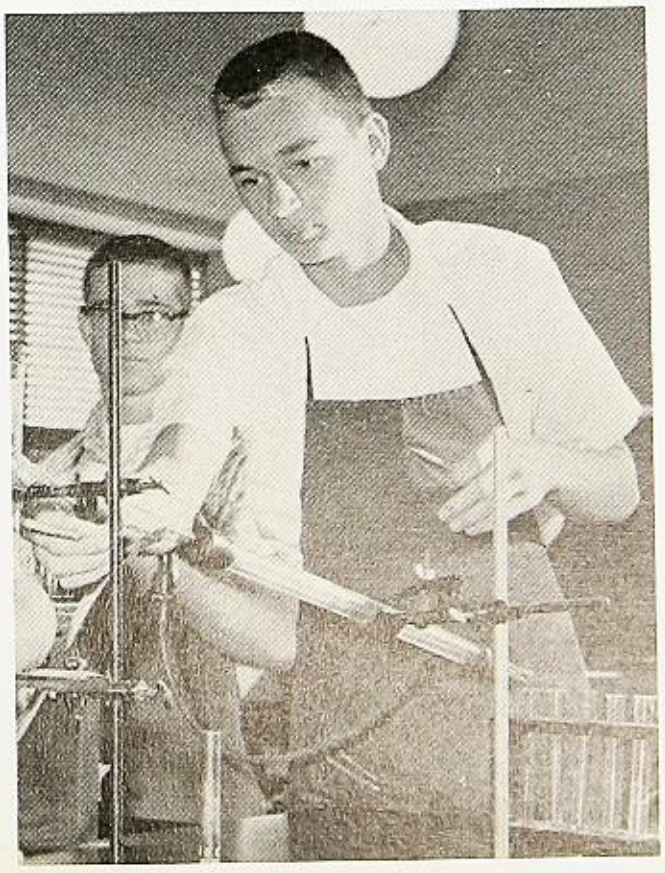

TOP ROW: Mr. McDole (advisor), Roger Williams, Max Wood, James Watson, Linda Strawbridge, and Barbara Thomas. SECOND ROW: Austin Wren, Danny Shaw, Dave Woodard, J. P. Weeks, Nancy Williams, and Mike Wilson. THIRD ROW: Rose Marie Thomas, Barbara Troutman, Bonnie Weitz, Gary Zell, K. C. Ward, and Miss Luthala (advisor). FOURTH ROW: Sue Tyler, Nancy Voss, Laurie Tomlinson, Gene Yocum, Rosa Zayac, and Ruth Vandre. BOTTOM ROW: Carl Weisshaar, Jim Thuestad, Bob Watson, Wayne Watson, and Jim Woollacott.

Mum Sale Record Broken By Class of '64

Tom Bemis and Ronnie Chamness remove impurities from water in chemistry lab, periods 1 and 2.

Cheryl Berg, Linnea Brewer, Bonnie Edwards, and Donna Gittleson strive for a 120 words per minute goal in first period shorthand class.

Key figures on the sophomore scene this year were treasurer, Barry Benson; secretary, Judy McCaslin; vice-president, Charles Peterson; and president, Gary Reineck.

'65'ers Spell Out Success

"This is your 'Man on the Street,' ladies and gentlemen, reporting to you from near the high school at Rochelle. It is 3:15, marking the close of another day for the students. Today we are going to find what a teen-ager thinks about—ah! Here comes a likely looking prospect."

"Young lady, this is your 'Man on the Street.' I'm taking a survey to find out what the average teen-ager thinks about his class in high school."

Girl: "Well, I'm a sophomore, and as far as I'm concerned, the sophomore class is just fine! If it weren't for the subjects we have to take, I'd like it even more!"

Man on the Street: "And what subjects are they?"

Girl: "Well for one, good old biology—after all, what could be more interesting than the 'nitrogen-cycle'? Oh yes, and then there is English. I used to think I understood it, but the way things are going now—ugh!"

TOP ROW: Mr. Yenerich (advisor), Alan Berg, Judy Bearrows, Joyce Andrew, Linda Boltman, and Larry Brown. SECOND ROW: Sharlene Bartch, Mary Allen, Jeri Bemis, John Beardin, Louis Britnell, and Clifton Berg. THIRD ROW: Cora Alexander, Janice Armstrong, Susan Barnes, Robert Arne, Harold Alberts, and Charles Altenburg. FOURTH ROW: Midge Anderson, Linda Blomberg, Barb Argetsinger, Char Boutine, Gale Biers, and Lowaine Ankney. BOTTOM ROW: Barry Benson, Bob Bondon, Ken Boehle, Carson Brooks, and Jim Anthenat.

Sophs Learn Through Experience . . .

"Geometry always fascinated me—trouble is my memory is just about full to the brim—one more theorem and something has got to give! And, if you are lucky enough to have taken Home Ec, you can join the girls in playing 'button, button, who's got the button?' For those who took typing everything would be just fine if it weren't for those darn books constantly closing up on you and then ten off for every error, and those monotonous drills and . . . Oh, well, I can say, 'though, at least we are learning something."

Man on the Street: "Thank you very much. And you, young man, what do you think of the sophomore class?"

Boy: "Well, I have devised a standard for expressing my views of the class of '65, and I'd be glad to tell you about it.

S IS FOR SOPHOMORE. As we again lived through the confusion of the first day of school, we realized that the halls seemed much smaller, the classes much easier to find, and the lockers much less resistant to attempts to open them. We recognized many old faces mixed in among the new, and as the year progressed, we became acquainted with these latest additions.

O IS FOR OFFICERS. The sophomore class made a good choice in selecting president, Gary Reineck; vice-president, Charles Peterson; treasurer, Barry Benson; and secretary, Judy McCaslin.

P IS FOR PERSEVERANCE. Perseverance wins success. The class of '65 was justly rewarded for the help their boys gave on the football field when Rochelle captured the NCIC championship.

H IS FOR HUMOR. One student insisting that the text is wrong so as not to hurt the teacher's feelings—lunch time conversations—biology field trips with barbed-wire fences presenting certain difficulties—various skits put on by clubs—all added a touch of frivolity to the class of '65.

O IS FOR OUTSTANDING. The two sophomores in the play, the people in sports and music, and members

In Miss Hayes' ninth hour Latin class Bob Helfer and Christine Goskowicz prepare a Roman greeting for Halloween.

Diane Gittleson teaches Art Dehn and Larry Payne the proper ways to tell time by the clock in Mr. Stahlheber's third hour Spanish I class.

Danny Downey and Art Dehn learn the importance of being physically fit . . . the hard way.

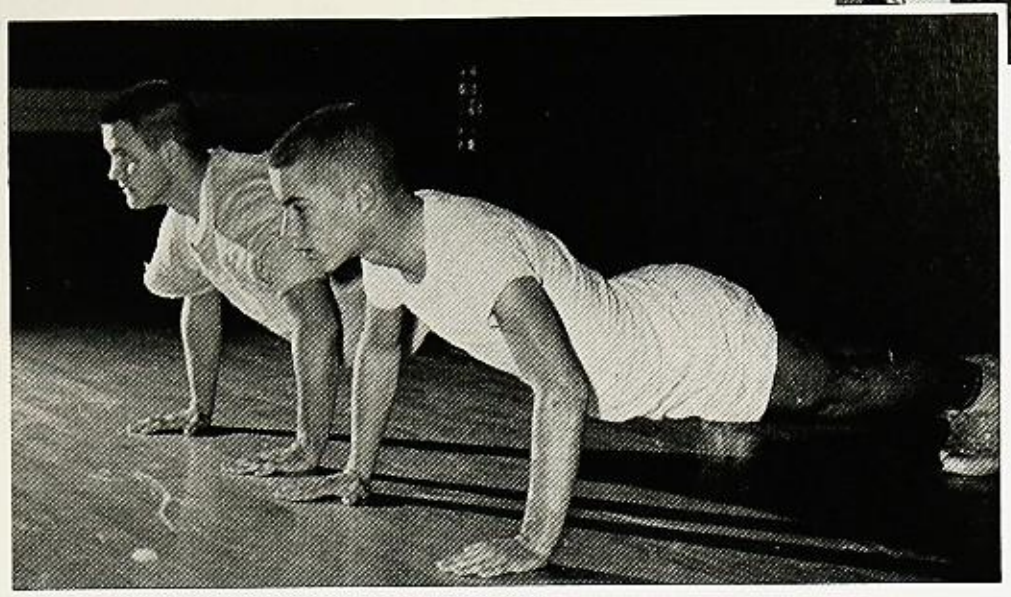

of the clubs all contributed to help make the class of '65 stand out.

M IS FOR MOLECULE. We thought we had gotten rid of them last year, but there they were again, popping in their troublesome little heads in some strange thing called organic chemistry.

O IS FOR OVERDUE—the "Our Times" magazine that is. The librarians, Miss Macy and Mrs. McGuine, were forever reminding Mrs. Stotmeister's English students to bring in their "Our Times" on time. By the end of the year we had learned our lesson—five cents per period!

R IS FOR ANYTHING BUT REGRETFUL. Although there may have been a lot of bumps in the road, we haven't regretted our sophomore year. All in all, throughout the hard work and

Combine Perseverance, Enthusiasm, and Humor

TOP ROW: Larry Barker, Jim Carmichael, Steve Eber, Bob Burkholder, Geoffrey Coates, Tom Eckhardt, and Rodney Engelkes. SECOND ROW: Diane Charnock, Joanne Caspers, Sandra Eash, Larry Dickinson, Margaret Carney, Terry Egland, and Mrs. Thomas (advisor). THIRD ROW: Judy Bunger, Roberta Dancel, Garry Duncan, Cathy Durin, Theo Buckley, Dennis Burke, and Susan Dutcher. FOURTH ROW: Sandy Dusenberry, Kathy Carroll, Kathie Deets, Edna Deets, Ann Detig, Sherryl Engelkes, and Linda Dailey. BOTTOM ROW: Dan Downey, Dennis Burkehart, Terry Davis, Terry Dyer, Art Dehn, and Jerry Davis.

TOP ROW: Paul Jenkins, David Krug, Larry Herring, Lyle Leszinske, Bob Johnson, and Bob Hopper. SECOND ROW: Gale Johnson, Wanda Lamb, Sandra Klein, Roger Hickerson, Sylvia Hozian, and Miss Hayes (advisor). THIRD ROW: Jill Johnson, Sandra Lace, Linda Huber, Drenda Hicks, Sharon Kerns, and Pat Holloway. FOURTH ROW: Barb Lang, Linda Horter, Dennis Hooley, Linda Johnson, Nancy Lehr, and Carol Hummel. BOTTOM ROW: Arvey Johnson, Steve Koontz, Bob Knight, Linda Lawson, and Ron Kroesche.

Results: Class of '65

the nerve-wracking schedule, it's been fun.

And, E IS FOR ENTHUSIASM. At last we got up the courage to shout our class yell as loud as the others. Enthusiasm prevailed in every field of school and was shared by each of the students of the high school, and the sophomores have not been slighted in this field. E also stands for end. As the year draws to a close, we will look back fondly on our sophomore year and be proud of being the upper underclassmen."

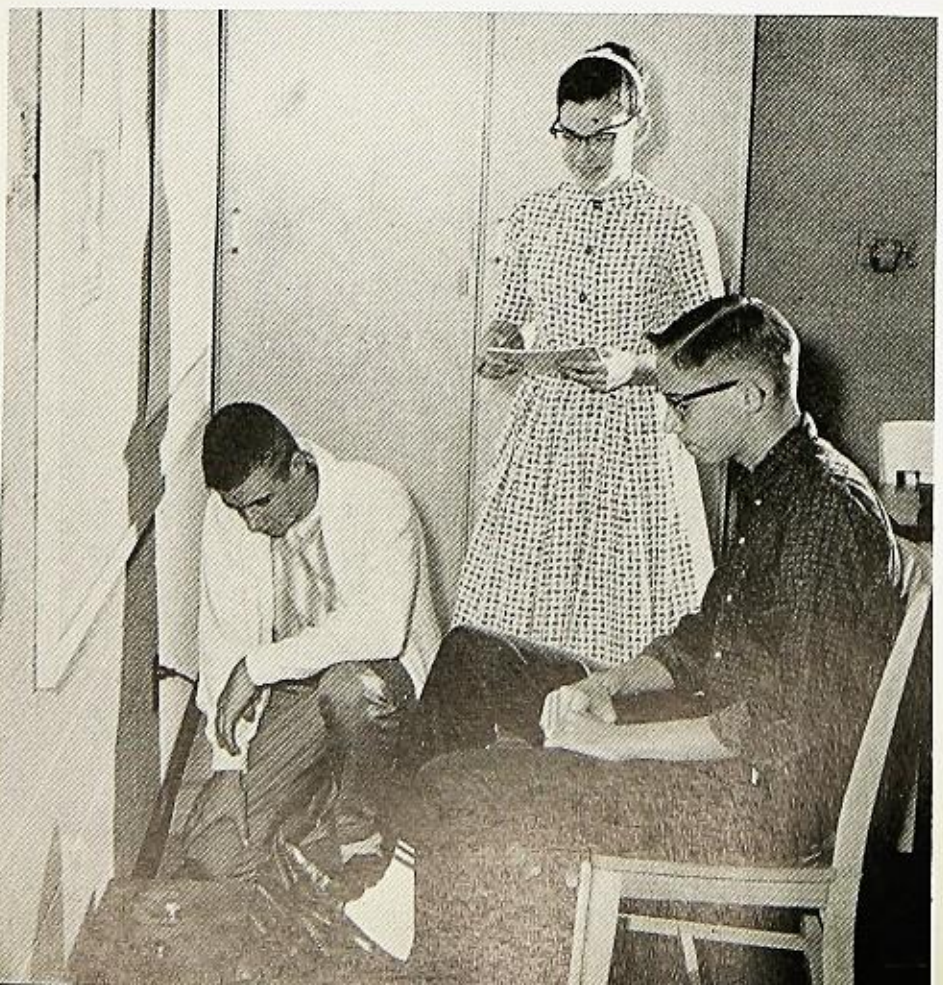

Gary Weinreich and Marlene Pullin check Wayne Moses' braking reaction time in Mr. Mully's driver's training class.

All the students in Miss Lind's French II class seemed absorbed in their textbooks except Valerie Heitter, who finds an issue of PARIS MATCH much more interesting.

In Mrs. Thomas' world history class Denny Burke, Dave Olson, and Ellen Gibson display Indian artifacts while Carolyn Zack records data.

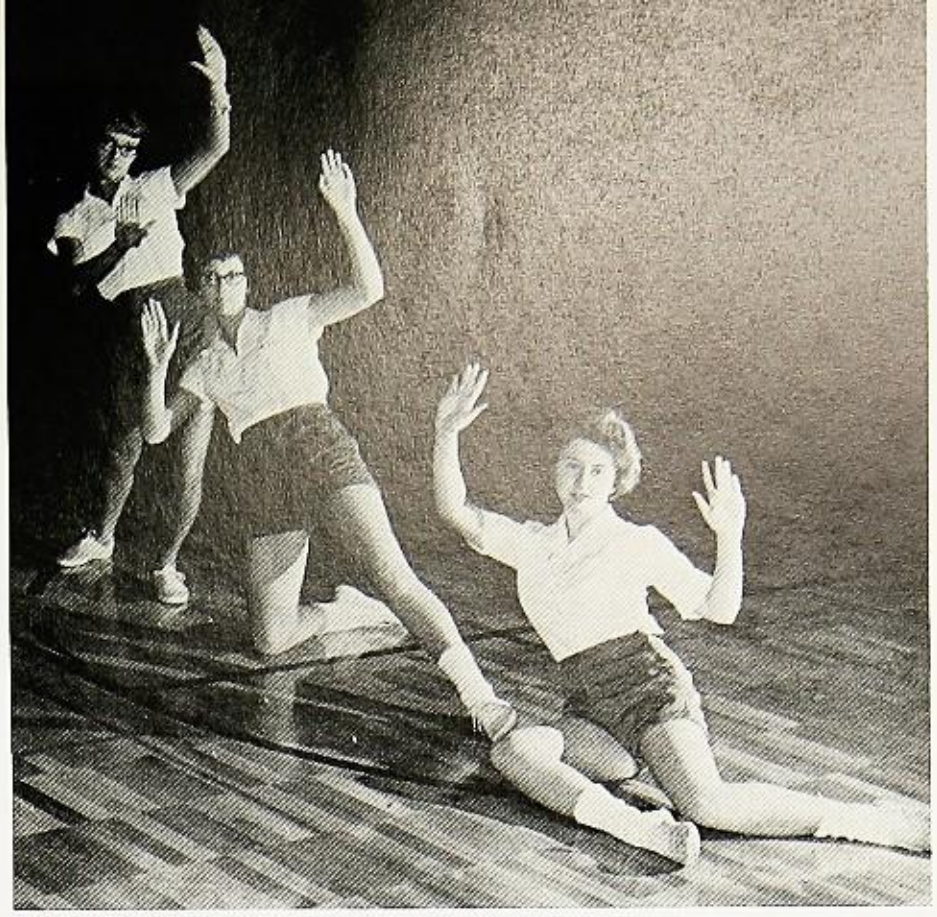

Sylvia Hozian, Jean Felt, and Sandy Dusenberry perform a modern dance in Miss Fowler's first hour P.E. class.

Sophs Open

Man on the Street: "Thank you, young man. I think you have given us an excellent picture of what you think of the sophomore class. I'm sure you will make good juniors next year. And now we switch you to . . ."

"Welcome Inn"

TOP ROW: Mr. Curl (advisor), Pam Helms, Ellen Gibson, Dave Gavin, Bob Furjanic, Jack Gross, Doug Fyke, and Danny Goff. SECOND ROW: Corliss Harris, Nancy Fredrickson, Jean Felt, JoAnne Gustafson, Janice Fuchs, Christine Goskowicz, and Harry Flanagan. THIRD ROW: Lynn Hamilton, Jenny Everest, Sharon Greer, Kathy Esposito, Mavin Helbing, Diane Gittleson, and Alex Gunning. FOURTH ROW: Diana Freeman, Sheryl Forest, Valerie Heitter, Kay Esposito, Karen Fenwick, and Bob Helfer. BOTTOM ROW: Richard Gleisnner, Dave Gilbert, Tom Graves, Denny Greffe, Wayne Gittleson, and Jim Friestad.

TOP ROW: Jim Robertson, Daniel McDermott, Bob Malone, Carol Page, Karen Linnemeier, Jim Manning, Jim May, and Mr. Cooley (advisor). SECOND ROW: Jim McBride, Larry Mosher, Gerald Patterson, Flora Mayo, Lella McNamara, Jim Lower, and Bob McCaslin. THIRD ROW: Lily Matheny, Peggy Paul, Marcia Myroth, Sylvia Lund, Reba Mully, Larry Ohlinger, and Berton Musser. FOURTH ROW: Judy McCaslin, Eugene Osborne, Sandy Mattera, Patsy Holt, Carol Lichty, and Diane McGee. BOTTOM ROW: Dave Olson, Don Peck, Gary Moseley, Tom Montgomery, Wayne Moses, and Larry Payne.

In Work or Play . . .

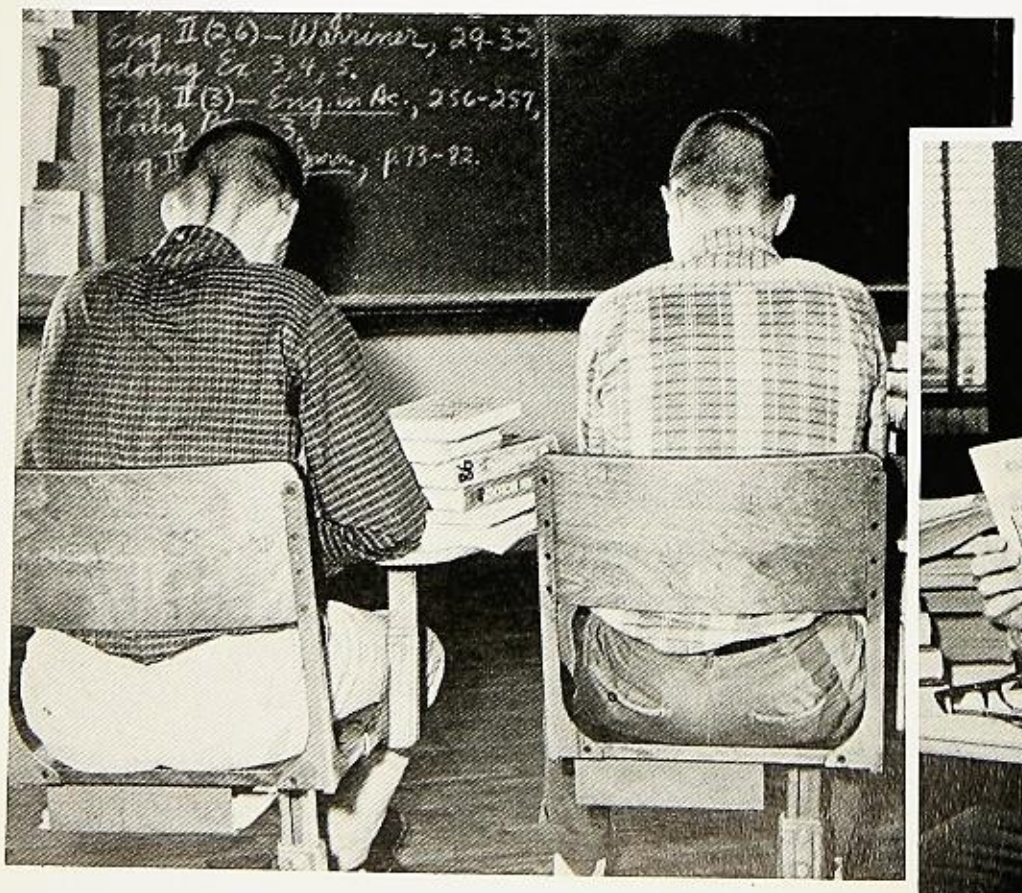

Charles Peterson and Barry Benson demonstrate the studious approach to English.

Mad cramming—not a laughing matter.

Busy is the word. Carol Page is a big help in the main office.

So far—success! Jeri Watson, Patty Holloway and Joyce Chisamore hope that it will taste as good as it looks.

Sophomores Are Kept Busy

TOP ROW: Jane Sawinski, Marge Schoonhoven, Richard Pettina, Mike Smith, Leslie Rammon, Billy Russell, and Diana Schultz. SECOND ROW: Jim Peterson, Philip Singleton, Juliene Pierce, Brian Semmler, and Miss Fowler (advisor). THIRD ROW: Sue Schabaker, Dawn Smith, Carol Rasmussen, Crystal Skinner, Donald Probasco, Marlene Pullin, and Bill Schabacker. FOURTH ROW: Cecile Plourde, Sharon Ramsey, Sally Smith, Irene Scharlach, Janice Remmers, Lew Schmitt, and Connie Rowley.. BOTTOM ROW: David Schafer, Virgil Smith, Rodney Rainwater, Gary Reineck, Jim Pinkston, and Mike Schimanski.

TOP ROW: Dennis Starns, John Wall, Galen Struve, Virgil Smith, Juanita Zuercher, and Rozanne Young. SECOND ROW: Elaine Thyberg, Lea Townsend, Joyce Trowbridge, Carolyn Zack, Karen Watts, and James Woodard. THIRD ROW: Linda Swanson, Sheri Rewerts, Jeri Watson, Tim Witlow, Walt Woolbright, and Joyce Taylor. FOURTH ROW: Harold West, Delilah Wilson, Sylvia Whitener, Susan Truckenbrod, Mary Thompson, and Vicki Vanstone. BOTTOM ROW: Ben Zintak, Dick Wickness, Harvey Zimmer, Gary Weinreich, and Paul Weinhold.

Sophomores Go Scientific

RIGHT: Corliss Harris explains exterior angles to Bob Malone in Mr. Yenerich's seventh hour geometry class.

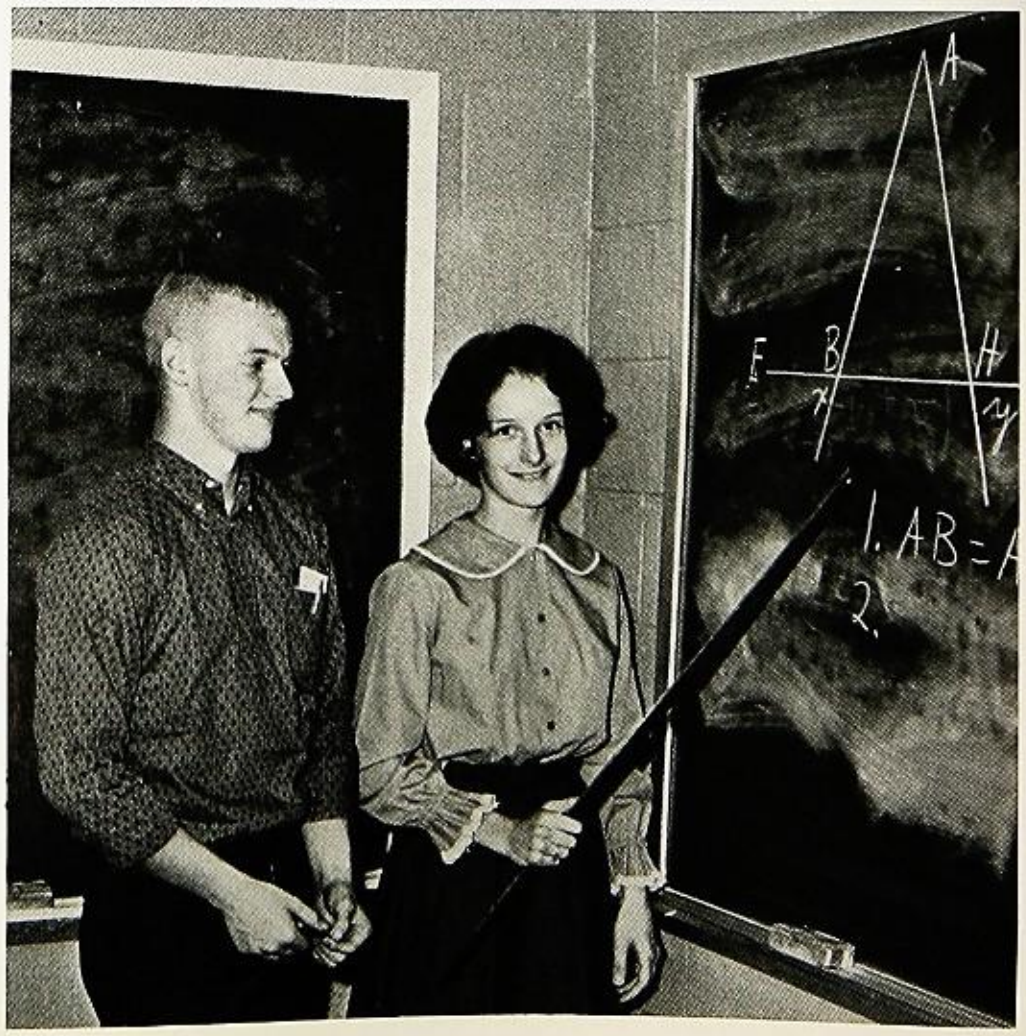

Biology partners Bob Bondon and Cora Alexander work intently on a baffling experiment.

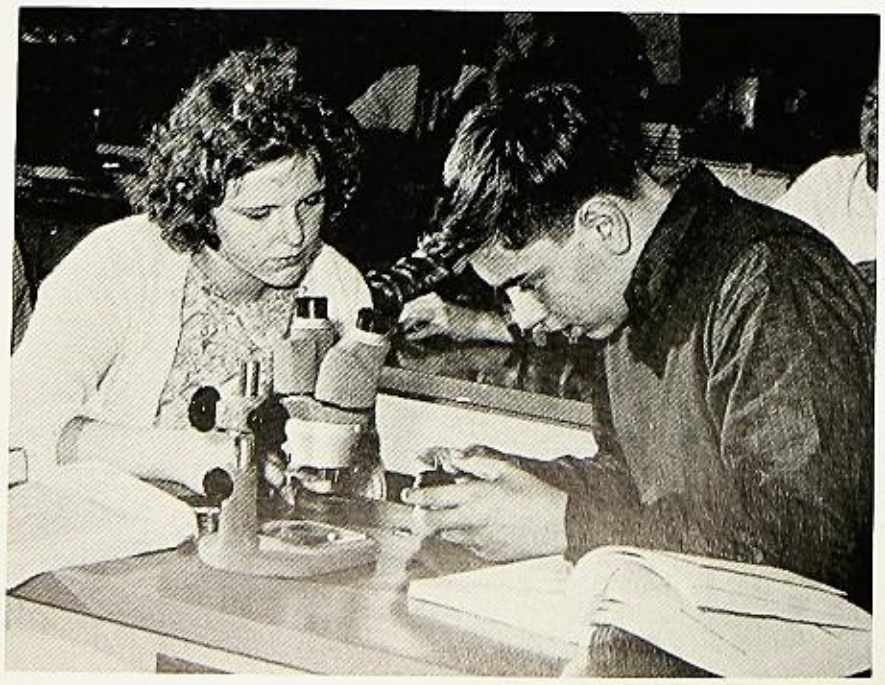

Frosh Greenhorns Join Hub Herd

Mr. Armstrong, the freshman class advisor, directs class treasurer Gary Frakes to his next class, while Spencer Hayden, president; Debby May, secretary; and vice-president Mark Tilton exhibit a perfect example of freshman confusion.

Hi ya, pardner! Well it's been a trying year. To set you all outsiders straight, here's what happened.

On August 30, 1962, 238 "greenhorns" were sent to the big ranch called the "Bar R.T.H.S." On our arrival, we found three other classes, you all know 'em. There were a few main differences between us, they were older and had authority which they used to knock us around. Quite a change from eighth grade, uh? The homesteaders explained that these folks, whom we had to look up to, were just tryin' to knock the green out of us.

After a few days, er, maybe weeks, we finally got used to the old ranch. We didn't get lost (too much); we finally got accustomed to the sequenced chores (which we didn't follow at first); and made ourselves known to the older guys and gals. In other words, the green was knocked out of us.

We selected four foremen to represent us. They were head foreman Spencer Hayden, assistant foreman Mark Tilton, pencil pusher Debby May, and loot-keeper Gary Frakes. Eight other "dudes" represented us in the Ranch Hand Council. They were Jim Bucher, Jack Case, Bob Chadwick, Will Gavin, Marilyn Kersten, Joey Maxson, Harlan Richards, and Rick Wyatt. We also had a couple of "dudes" entertain at the rodeos. Yep, we had a cowgirl, name of Diane Hendrickson, whooping it up on the sidelines and another gal, Debby May, beating it up with a . . . a . . . baton(?). Then, too, some "greenhorns" participated in the extracurriculars that were available to us. Among these were Jesters, F.T.A., F.F.A., F.N.A., F.H.A., and the "lingo" clubs.

TOP ROW: Linda Eckhardt, Edward DeCourcey, Jim Cooper, Jennene Caspers, Kemmy Elder, Steve Dodson, and Mr. Kyler (advisor). SECOND ROW: Billie Sue Downey, Virginia Dyer, Craig Doner, David Degryse, Peggy Davis, and Craig Danekas. THIRD ROW: Bob Cronick, Mary Dame, Kenneth Egland, Mike Dailey, Gary Egland, Ruth Cavanna, and Dorothy Davis. FOURTH ROW: Tim Bummer, Susan Discus, Peggy Catron, Dagmar de Bruin, Diane Dailey, Madeline Danecki, and Jimmy Combs. BOTTOM ROW: Denny Davey, Bob Chadwick, Bert Entwistle, Stanley Dettmann, Mike Dyer, and Jack Case.

Frosh Receive Their First Pay Checks

In addition, we "dudes" were active in the "Bar R.T.H.S." bands and the orchestra. Many a freshman tried his vocals in the choruses and choirs.

The rodeos were the big sport in the fall. Our competition was the neighboring ranches. For the fourth rodeo, Homecoming, we had three blondes, Diane Hendrickson, Virginia Pierce, and Debby May, running for a place in the Rodeo Queen's court. Afterwards there was a big barn dance. There were a few more square dances after the other rodeos, too.

Additional sports became of interest to us "dudes." Thus we had big jamborees during the day and attended the games at night or in the afternoon.

The first pay checks were passed out about this time. Wow! There were so many disappointed, questioning, astonished, and proud looks. As we discovered, the salary depends upon the amount of work done. If a hand worked up a good salary, he was placed on the Ranch Honor Roll, and his name made good with the homesteaders.

Later, more pay checks came our way, and as the result of nine months of hard work, we finally advanced from the freshman to the sophomore class.

Ursula Metzger and Pat Tomlinson engage themselves in a game of cageball in Miss Fowler's gym class.

TOP ROW: Ken Hegland, Diane Hendrickson, Linda Hays, Harold Erdahl, Dick Haas, David Herrick, and Mr. Lukehart (advisor). SECOND ROW: William Halsne, Larry Flanagan, Kurt Hegland, Danny Feltner, Joan Fuchs, Bill Gavin, and Ralph Govig. THIRD ROW: James Fee, Gary Frakes, Cecil Hall, Lorna Hayenga, Sandra Fricker, Barbara Freeman, and Spencer Hayden. FOURTH ROW: Tim Heitter, Darrel Harms, Sonia Franzen, Bob Ewald, Ronnie Finnestad, James Hart, and Robert Halsne. BOTTOM ROW: Richard Graddy, Don Foltz, Paul Erickson, Rusty Glen, Kalah Gustafson, and Rosemary Dorland.

Practice Makes Perfect for "66ers"

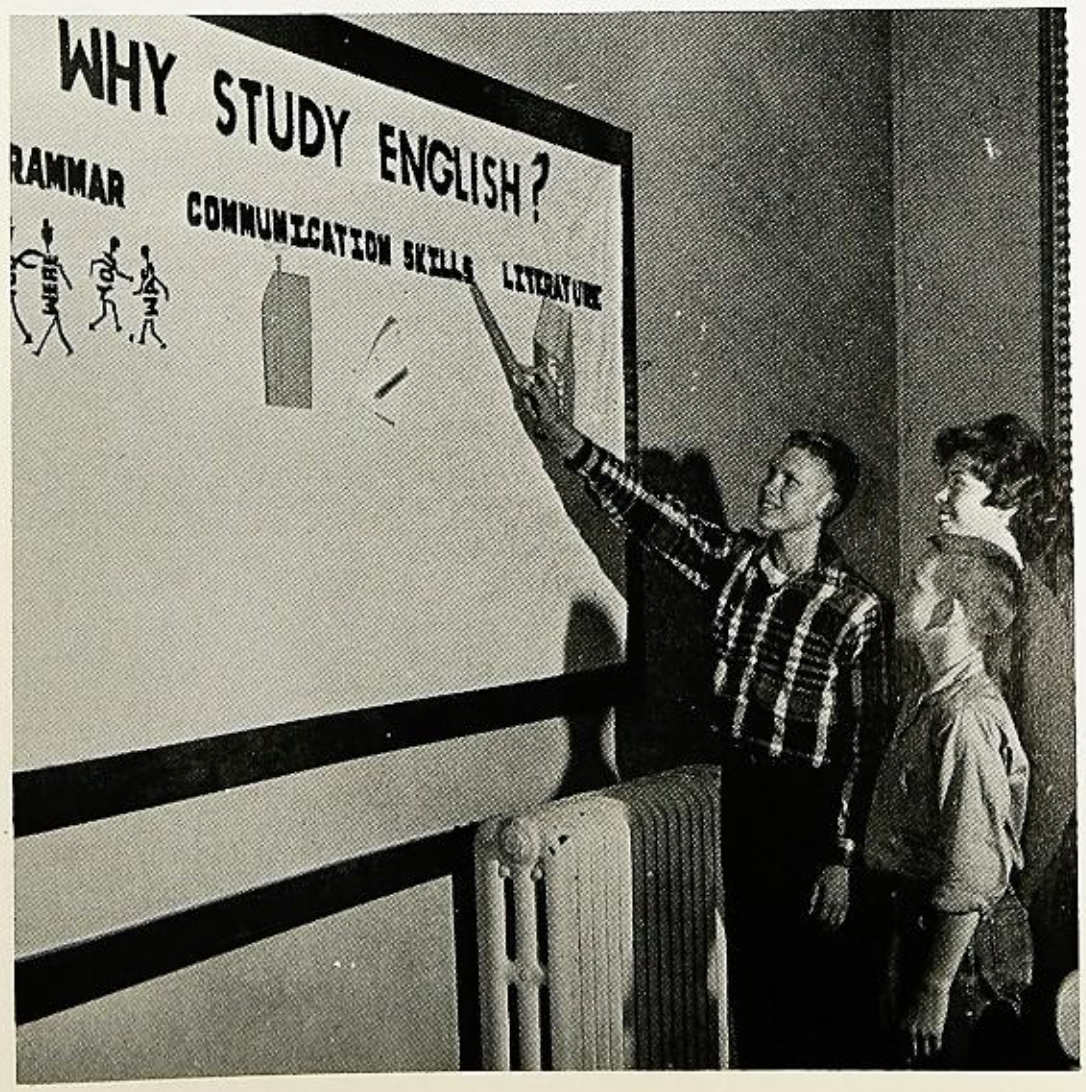

Paul Erickson points to the reason for English study for Rosemary Dorland and Mike Johnson in Miss Long's English I class.

Freshmen raise their voices in joyful song in Mr. Gieske's eighth hour chorus.

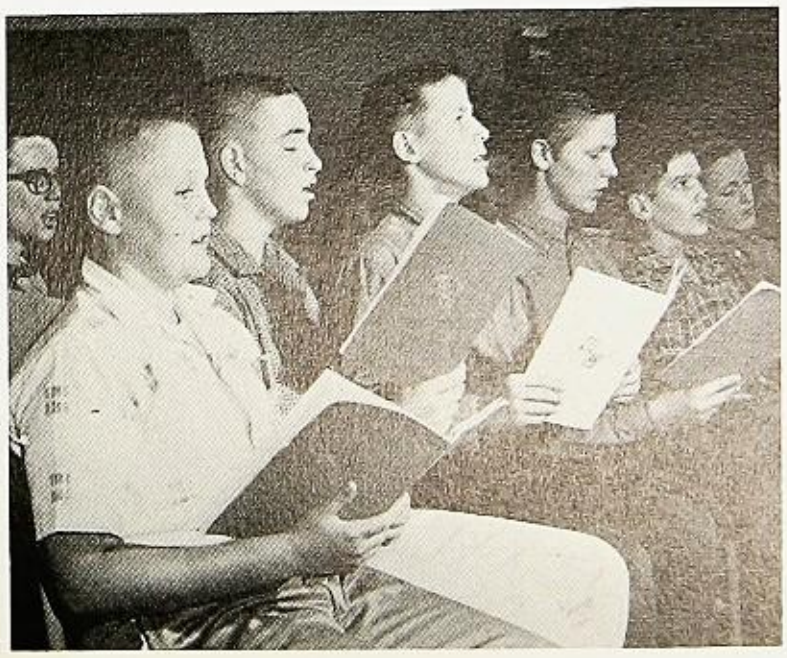

Class of '66:

Ambition . . .

Hard Work . . .

and Confusion

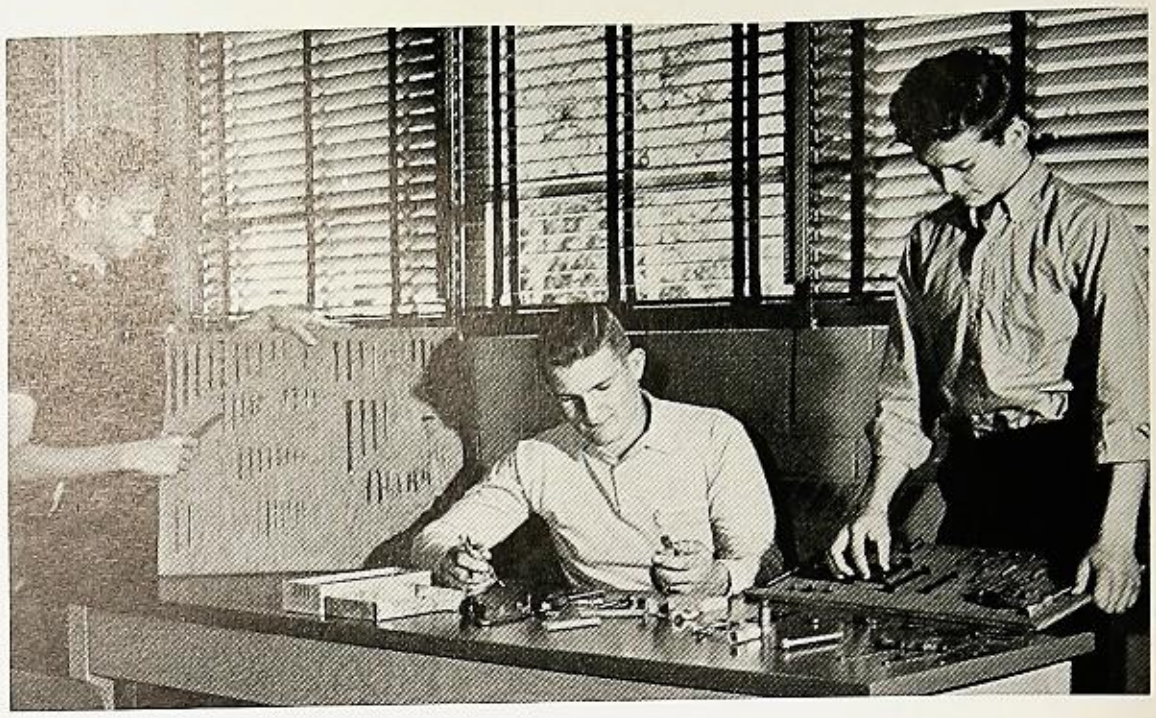

Harold Erdahl, Larry Johnson, and Ron Steder examine with intent interest the tools of their trade in Agriculture I.

TOP ROW: Don Akey, Mary Anthenat, Stan Haas, Marilyn Barnett, Roger Altenburg, Alice Caron, and Mr. Armstrong (advisor). SECOND ROW: Joel Buesteton, Jim Bucher, Gary Burg, Kathy Alcock, Don Bobo, Larry Blumeyer, and Jim Bursing. THIRD ROW: Mary Black, Roger Beardin, Roy Blythe, Terry Austin, Deloris Boutain, John Altenburg, and Tom Askvig. FOURTH ROW: James Bratton, Deana Alexander, Bill Andes, Karen Bearrows, Sherryl Catron, Barbara Baker, and Larry Altenburg. BOTTOM ROW: Mary Bruns, Daniel Arwood, Stephen Bury, Ralyn Bocker, Linda Ahlin, Dennis Bearrows, and Terry Buchman.

TOP ROW: Diane Hutson, Susan Masters, Cindy Johnson, Gary Richardson, Larry Johnson, Wayne King, and Mr. Martin (advisor). SECOND ROW: Yvonne Johnson, Betty Murrah, Carolyn Hickerson, Patty Maronde, Terry Mace, Joan Jaeger, Leslie Hill, and Ray Hetzel. THIRD ROW: John Kisner, Ronnie Ragle, Julie Koebler, Anita Marum, Barbara Jackson, Jean Kisner, and Ann Jenkins. FOURTH ROW: Mike Johnson, Joey Maxson, Tom Jordan Jane Hooley, Wesley Marshall, Kathleen Maxey, and Marilyn Kersten. BOTTOM ROW: Gary Kehm, Gregg Marsden, Gilbert Johnson, Parker King, Perry Lawrence, and Dennis Landis.

Frosh "Dudes" Engage in Various Activities

The prep band displays its musical talent by playing a crisp march in ninth period.

Freshman boys show their athletic prowess in Mr. Benders' first period P.E. class.

TOP ROW: Berry Meling, Richard Page, Ellen McMullin, Linda Metzger, Richard Melzer, and Mr. Groves (advisor). SECOND ROW: Nancy Potts, Vickie Paul, Linda Parker, William Phillips, Stephen Prideaux, and Cathy Rasmussen. THIRD ROW: Brian Piersma, Ursula Metzger, Virginia Pierce, Cheri Moorehead, Debby May, and George Ohlson. FOURTH ROW: John Montgomery, Betty Ramsey, Marilyn Ortlund, Rebecca Priess, Paul Quitno, and Dwight Mueller. BOTTOM ROW: Tom Morrissey, Karl Metzger, Darrel Ranken, Don Newquist, John Patsch, and Dennis Pearce.

Soon-to-Be-Sophomores Gain Experience

Mary Dame and Dagmar de Bruin trace their way from the Bois de Bologne to the Chateau de Vincennes via the Paris subway, the Metro.

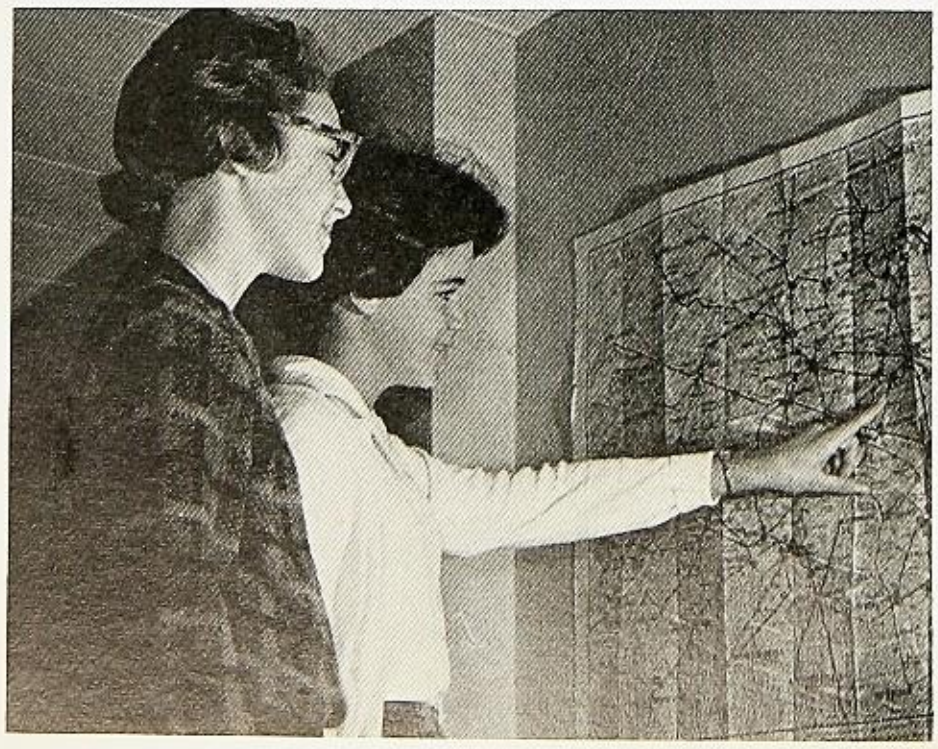

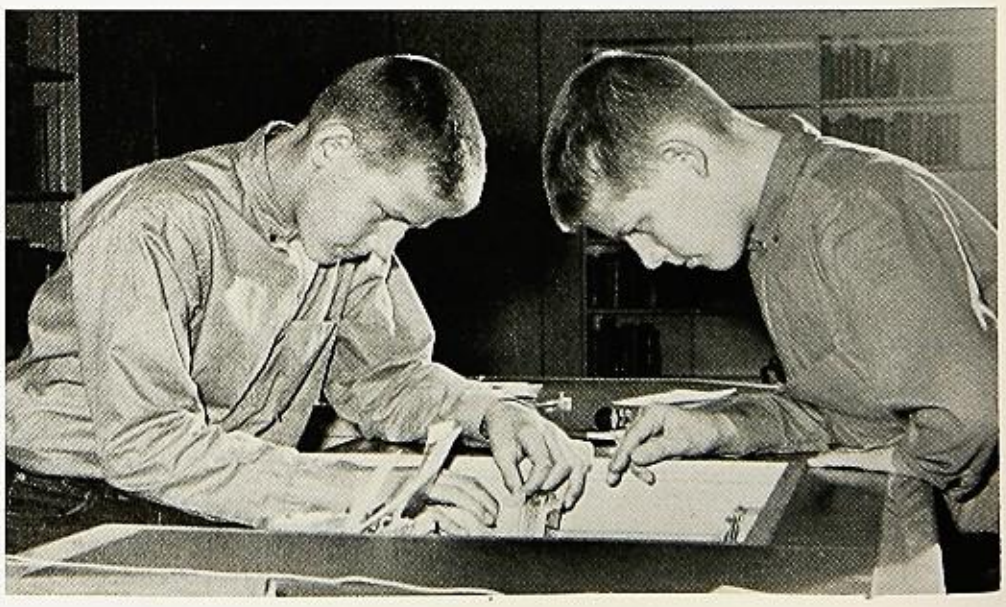

Student assistants see double! Robert Halsne, behind the desk, helps his twin brother William check for a book in the library circulation file.

Jane Hooley and Kenny Hegland ponder over the method of solving fractional equations in Mr. Lukehart's Algebra I class.

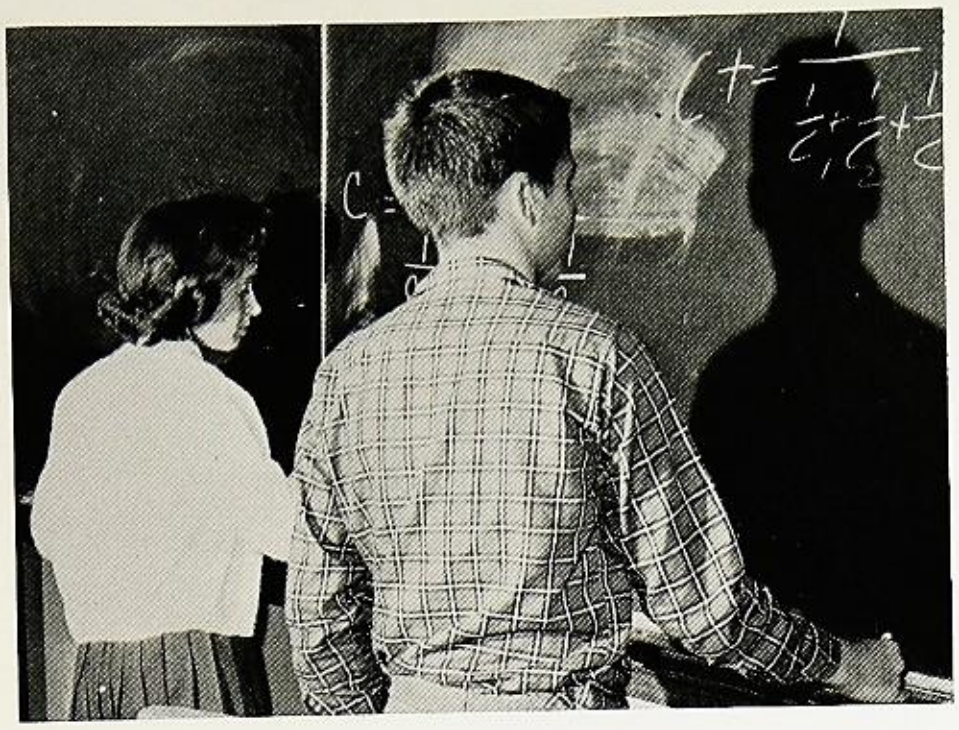

Marilyn Kersten and Barbara Baker follow the "wrinkle-proof" method of ironing a blouse in Home Ec. I.

Green Freshmen Soon Turn Purple and White

TOP ROW: Bill Smith, Daniel Stenli, Bill Ravnaas, Paul Rewerts, Sherry Smith, Diana Somers, and Miss Long (advisor). SECOND ROW: Dennis Spraetz, Ken Sanger, Sharon Stevenson, Gaye Stanfa, and Connie Schermerhorn. THIRD ROW: Rusty Reed, Dennis Svela, Sharen Smith, William Smelcer, Joe Robey, and Jim Rosenberger. FOURTH ROW: Sharon Sudbury, Gary Richardson, Becky Sherwood, Suzanne Stenli, and Jennifer Salsbury. BOTTOM ROW: Ron Steder, Edward Scott, Mike Sasse, Curt Schabacker, Harlan Richards, and Michael Robb.

TOP ROW: Shirley Wilkerson, Steve Watson, Joel Williams, Stephen Troop, Mike Trout, Jim Woolbright, and Mrs. McIlhenny (advisor). SECOND ROW: Rick Wyatt, Brenda Tolliver, Christy Zayac, Dean Vandre, Janet Weinreich, and Cheryl Wire. THIRD ROW: Jamie Thomas, Linda White, Kathleen Wonser, Rita Zimmer, Patricia Tilton, and Linda Tastad. FOURTH ROW: Linda Wittig, Sharon West, Patricia Tomlinson, Brenda Thomas, Susan Voss, and Toni Watson. BOTTOM ROW: Larry Vandre, Barry Williams, Floyd Wilkinson, Mark Tigan, Robert Thompson, and Eddie Wenzel.

"Welcome Inn" Greets Freshmen

In Mr. Kyler's physical science class, Tom Wilson, Mark Tigan, and Patricia Tomlinson study the effectiveness of plastic in stopping radiation.

Kathleen Maxey, Virginia Dyer, and Ronnie Ragle examine the ceramic kiln used to fire clay sculpture to stoneware in the Art I class.

Organizations

TOP ROW: Ben Zintak, Jim Manning, Jim Gorski, Roger Hamm, Robert Kerchner, and Harlan Richards. SECOND ROW: William Gavin, Jack Case, Carol Birkland, Barbara Thomas, Cheryl Friestad, Rosalie Reed, and Bob Malone. THIRD ROW: Rick Wyatt, Peter Jones, Jean Felt, Drenda Hicks, Carol Rasmussen, and Reba Mully. FOURTH ROW: Cheri Moorehead, Susan Barnes, Linda Baker, Susan Barnes, Marilyn Kersten, Sue Hayden, and Joey Maxson. BOTTOM ROW: Carl Weisshaar, Max Wood, Dave Snyder, Lynn Kettleson, Gary Bays, and Bob Chadwick.

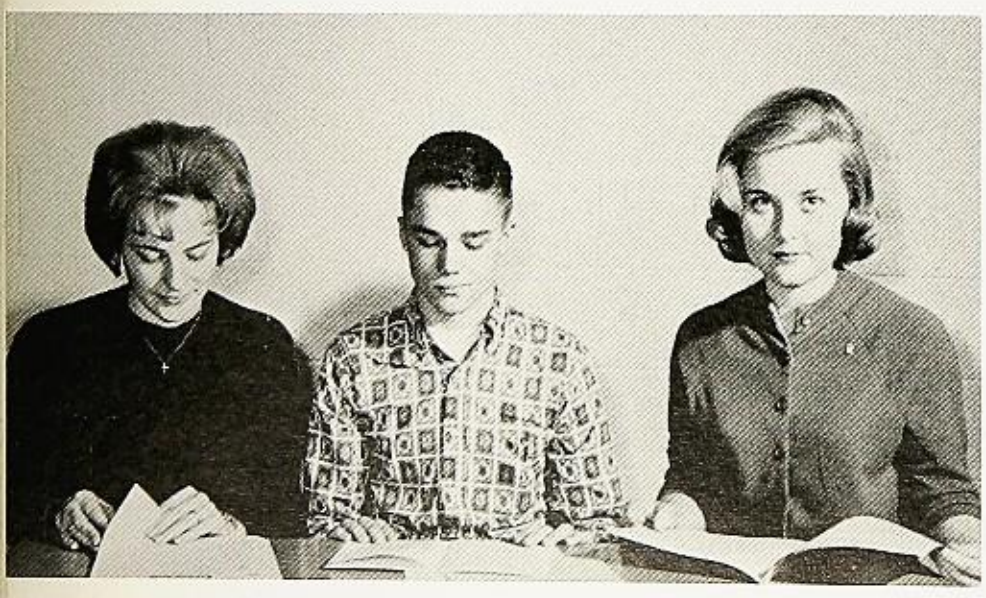

ABOVE: Looking through literature concerning the foreign student program are Student Council members Cheryl Friestad, Roger Hamm, and Carol Birkland. BELOW: President, Sue Hayden; treasurer, Dave Snyder; secretary, Rosalie Reed; and vice-president, Lynn Kettleson, count money that students contributed to the annual Christmas orphanage fund.

Student Council Donates to Two Area Orphanages

This year the Student Council consisted of thirty-two members, eight being chosen from each class in a fall election. With this new form of selection, Mr. Maris, Council advisor, felt that the Council has a broader representation from the four classes. He stated, "It is also the best Council, from the grade standpoint, since I've been in Rochelle." President, Sue Hayden; vice-president, Lynn Kettleson; secretary, Rosalie Reed; and treasurer Dave Snyder, led the group this year.

Members started the year by selecting the Frosh-Soph cheerleaders and sponsoring the annual Homecoming. Although they discontinued the Magazine Drive, the Council again collected money for a Christmas donation to two area orphanages, St. Vincent's in Freeport and Rosencrance in Rockford. The Council also presented a successful fourth annual Variety Show on Saturday, February 23. All members contributed many long hours judging tryouts, attending rehearsals, and publicizing the show.

The councilmen initiated two additional projects this year. They looked into the possibility of a constitution for the Council and of securing a foreign exchange student for the 1963-64 school year. Proceeds from the Variety Review were donated to a fund for the exchange student's expenses, which are around $700.

TOP ROW: Mrs. McGuine (advisor), Pat Eckhardt, Jean Felt, Joyce Trowbridge, and Crystal Skinner. SECOND ROW: Janet Weinreich, Julie Moore, Bill Halsne, Bob Halsne, and Bonnie Edwards. THIRD ROW: Elaine Thyberg, Robert Ewald, Nancy Voss, Susan Barnes, and Miss Macy (advisor). BOTTOM ROW: Nancy Fredrickson, Judy Primrose, Don Newquist, and Rosemary Dorland.

Library Club . . . Guide to Knowledge

According to Webster, "a library is an apartment or building devoted to a collection of books, manuscripts, etc., kept for use, not for sale." This is an appropriate description of the library of Rochelle Township High.

Each day that school was in session, more than three hundred people used the library for various reasons and during that time received help from either the librarians or their assistants.

These assistants prepared for their daily work by studying the various library techniques at their bi-monthly meetings. Although the assistants' main duties were checking out books and magazines for their fellow students, they also took on other work. This included shelving books and finding material in reference works about the books, authors, and companies from which the library received supplies and reference books. Besides the work required of them, members also did extra work, such as making displays for the bulletin boards.

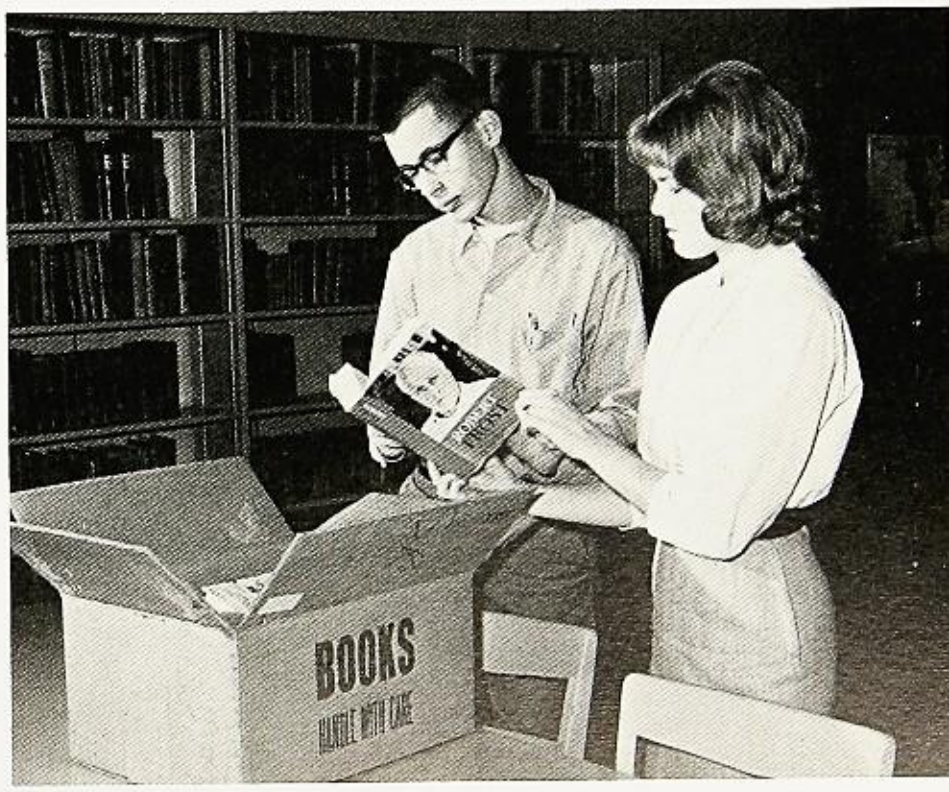

Don Newquist and Bonnie Edwards are examining one of the many new books purchased this year by the library.

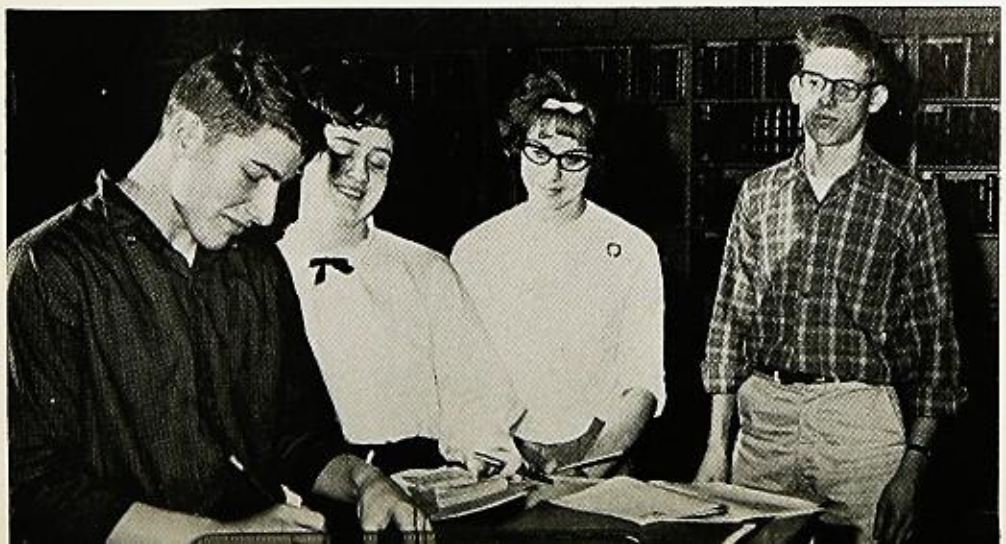

Following the familiar procedure of signing in at the library desk are Jim McBride, Linnea Brewer, Joanne Caspers, and Howard Berg.

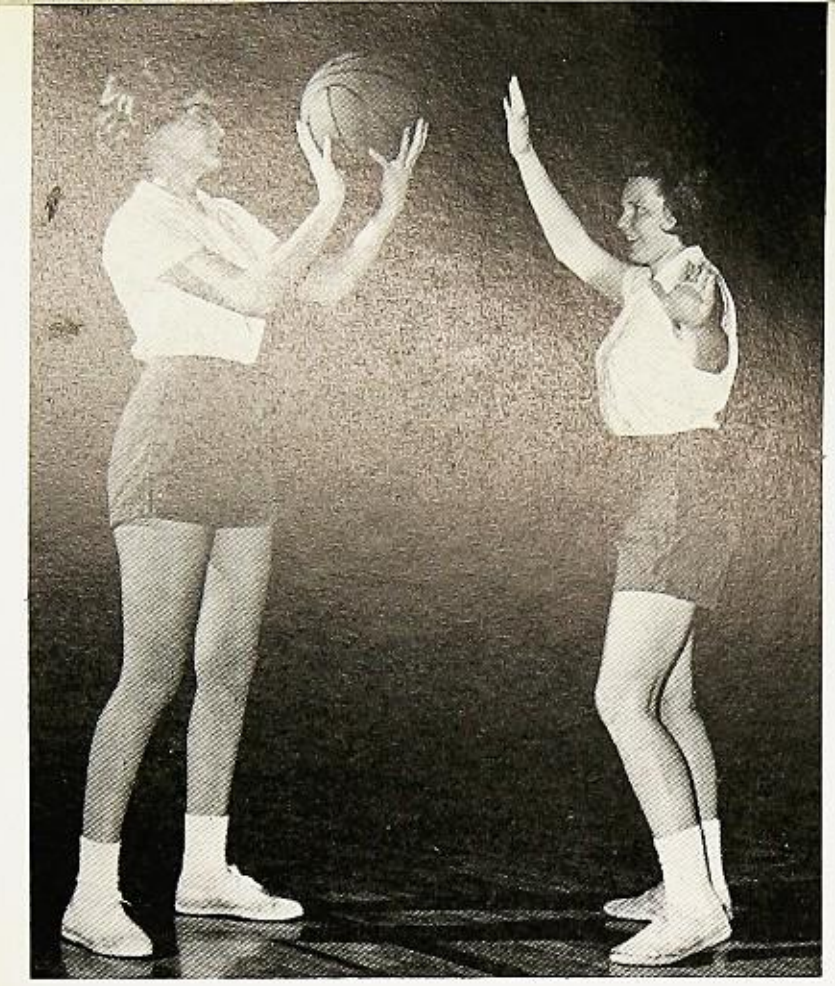

Crystal Skinner is carefully guarded by Patty Tomlinson as she attempts a layup shot in a before-game practice session.

Planning their program for the 1962-63 season are G.A.A. officers: secretary-treasurer, Linda Baker; president, Cheryl Friestad; vice-president, Connie Stangley, and points chairman, Ruth Vandre.

G.A.A. Girls

Bounce, Volley, Bat, Slam

G.A.A. girls are really on the ball . . . basketball . . . volleyball . . . soccer . . . cageball . . . tennis . . . and . . . that favorite . . . bowling. A total of 20 points a semester must be obtained for a girl to remain an active member of this organization.

After the Geneseo football game, the girls sponsored "Pigskin Panic," an all-school dance. This year's calendar showed that the girls were very busy with exciting events. A workshop in Dixon, an annual candy sale, a "slumber-less" party, a play-day at West Rockford, an inviting spring hike, and a basketball clinic at DeKalb composed the schedule.

G.A.A. was held two nights a week, Monday and Thursday, for convenience of bus riders and girls who have other obligations. Advisors Miss Fowler and Miss Luhtala noticed, however, that most of the girls were coming both nights. Later they discovered that the girls had found out about a social planned with the Varsity Club and were attending bi-weekly to obtain more information about it.

Officers elected for the 1962-63 season were president, Cheryl Friestad; vice-president, Connie Stangley; secretary-treasurer, Linda Baker, and points chairman, Ruth Vandre.

TOP ROW: Crystal Skinner, Pat Eckhardt, Leslie Montgomery, Linda Baker, Pam Wolfe, Pamela Purkis, Connie Weisshaar, Connie Stangley, Cheryl Friestad, and Alice Caron. SECOND ROW: Miss Fowler (advisor), Marcia Myroth, Carol Rasmussen, Lea Townsend, Janet Ackland, Peggy Davis, Nona Lichty, Carolyn Zack, and Susan Harms. THIRD ROW: Virginia Pierce, Laurel Tomlinson, Joe Fuchs, Kathy Rasmussen, Jamie Thomas, Kathleen Wonser, Jerri Watson, Susan Barnes, Ann Detig, Linda Myroth, and Miss Luhtala (advisor). FOURTH ROW: Diane Dailey, Julie Koebler, Patty Tomlinson, Madeline Danecki, Jane Hooley, Deana Alexander, Jeanne Alexander, Donna Gittleson, and Roberta Bailey. BOTTOM ROW: Karen Skinner, Barbara Brown, Linda Boltman, Margaret Carney, Joyce Andrew, Jeri Bemis, Janice Fuchs, and Linda Banning.

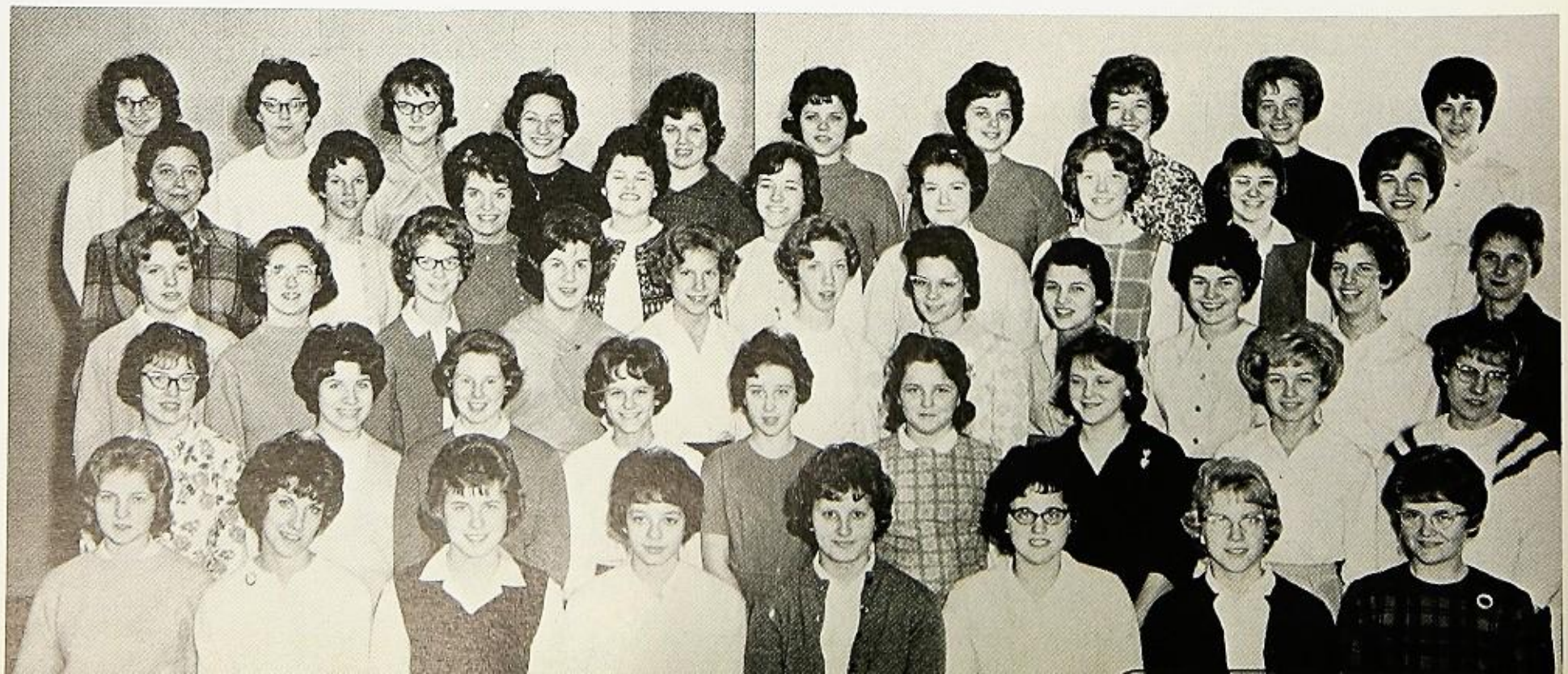

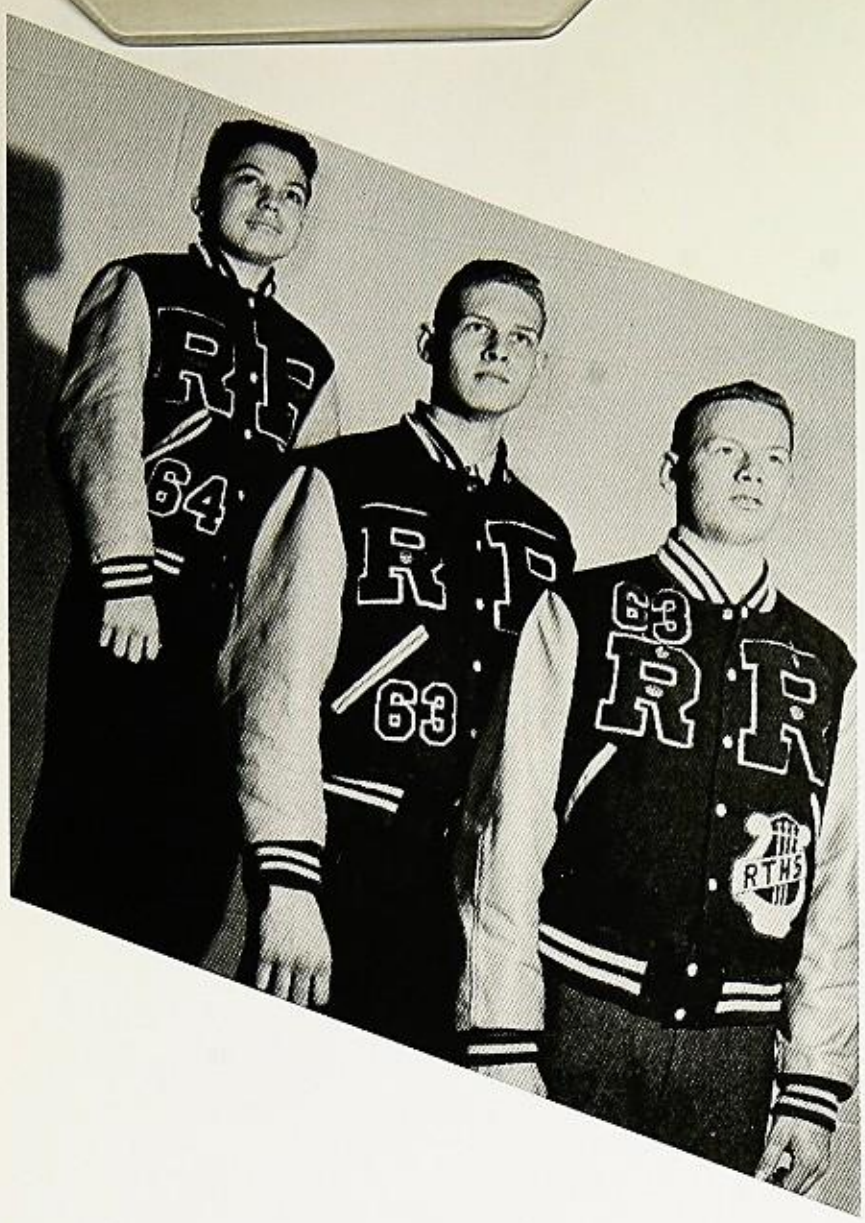

Looking over their list of new members are Varsity Club officers: STANDING: president, Lynn Kettleson; sergeant-at-arms, Dave Wickness. SITTING: secretary, Bill Johnson; treasurer, John Sammons; and vice-president, Alan Cooper.

Daniel Plourde, the smallest member of the Varsity Club, and Gary Hoffman and Jim Hovis, the tallest members, make up the Hi-Low of the Varsity Club.

Many Sportsmen Strive for Varsity Club

The Varsity Club's purpose is to formulate the policies which are followed by lettermen, to stress sportsmanship, and to boost enthusiasm in athletics.

The qualifications for a V-Club member are hard, since each boy has to earn a major letter in one chosen sport. For many future members, the road to the "R" is a long one full of sweat and hardships, but to those who are fortunate enough to earn this distinction, it is well worth the sacrifice.

As in previous years, the Varsity Club engaged in many events. Annually they sponsor an after-the-game dance, an Initiation Banquet, and members usher at the home basketball games.

In addition, being recognized as a "V-Clubber" is one of the greatest distinctions an R.T.H.S. athlete can achieve.

TOP ROW: Max Wood, Brad Piersma, Jim Gorski, Alan Erickson, Bob Eich, Ralph Gleisner, Chris Schweitzer, Eddie Olson, John Schmidt, Roger Ahlensdorf, Gary Reineck, Lyle Headon, and Lynn Kettleson. SECOND ROW: Phil Rolfe, Jim Schafer, John Sammons, Mike Masterson, Bill Halsey, Jim May, Roger Hamm, Terry Eckhardt, Augie Eckhardt, Bill Neidlinger, and Phil May. THIRD ROW: Neil Anderson, Jerry Wren, George Stangley, Bill Johnson, J. P. Weeks, Mike Wilson, Charles Peterson, Tom Eckhardt, Wallace Peterson, and Richard Lindquist. FOURTH ROW: Daniel Plourde, Larry Swope, Steve Eckhardt, K. C. Ward, Peter Jones, Alan Cooper, Bob Hopper, Larry Bays, Dan Harper, and John Haigh. BOTTOM ROW: Gary Hoffman, Jim Hovis, Tom Harmon, Dave Olson, Mike Melzer, Bruce Gunn, Fritz Harms, Dave Wickness, Dave Snyder, and Carl Weisshaar. Mr. Bender (advisor) was absent from this picture.

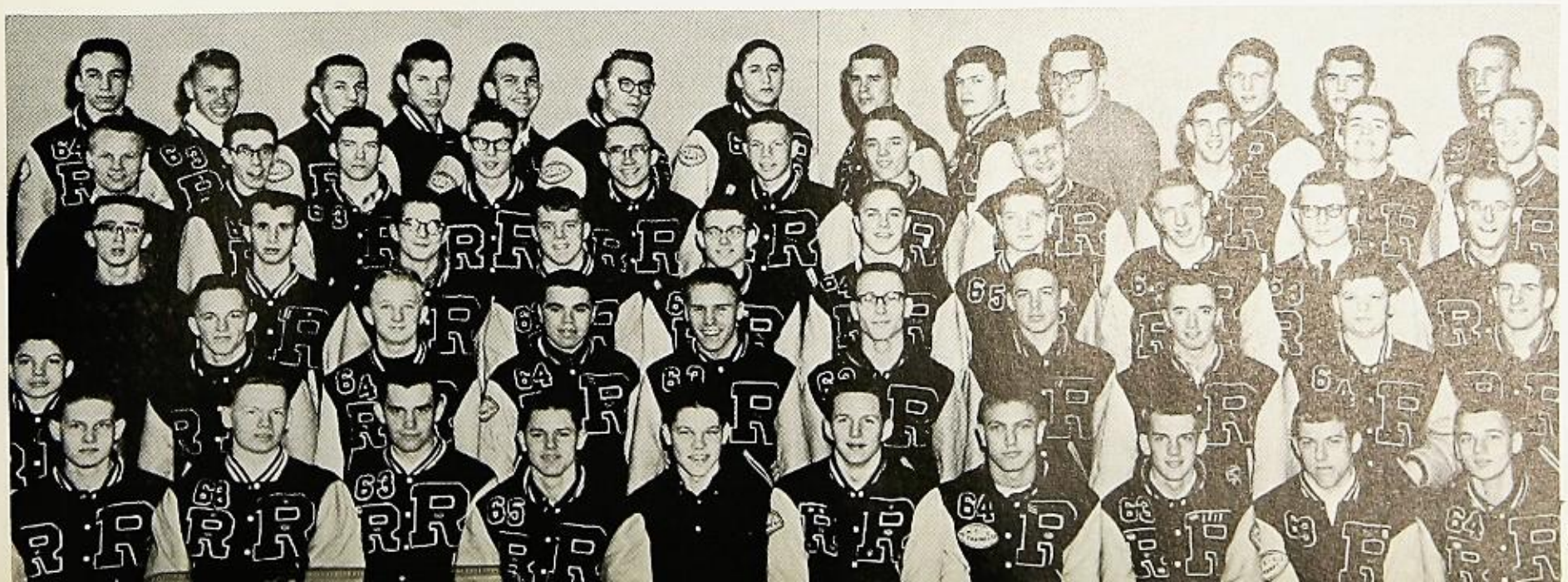

TOP ROW: Lea Townsend, Cathy Rasmussen, Cathleen Durin, Patricia Tilton, Sandra Phillips, Pam Wolfe, Linda Baker, Roberta Vaupel, Jeanne Charn, and Connie Olson. SECOND ROW: Linda Corwin, Donna Gittleson, Tricia O'Rorke, Barb Jackson, Virginia Pierce, Peggy Paul, Barbara Lang, Ann Petsch, and Shirley King. THIRD ROW: Kathleen Carroll, Martha Maxson, Susan Truckenbrod, Sandy Dusenberry, Judy Landaker, Kay Esposito, Carol Hummel, Barbara Troutman, and Cheryl Charn. FOURTH ROW: Nancy Altenburg, Susan Dicus, Pamela Plourde, Patricia Tomlinson, Madeline Danecki, Eileen Brown, Julie Koebler, Sally Smith, and Connie Posorske. BOTTOM ROW: Joyce Trowbridge, Corliss Harris, Nancy Fredrickson, Diane Hutson, Linda Eckhardt, Carol Rasmussen, and Mary Dutcher.

Jesters . . . "All the World Is a Stage"

The Jester Club is one of the largest and most active clubs in Rochelle Township High School. Its membership consists of persons who not only enjoy working on the stage, but also back of the curtains.

"The Diary of Anne Frank," this year's annual fall play, opened Jester activities for 1962-63. Students interested in earning points, which must be accumulated in order for a member to remain in the club, did this by trying out for a part in the play or by signing up on one of the various committees such as stage crew, make-up, or properties.

Those students interested in speech activities in contest are also afforded opportunities by the Jester Club. Each year speech contests are held throughout the area, consisting of different events such as original monologue, original oration, poetry reading, after-dinner speaking, and extemporaneous speaking. Along with these events, a one-act play is presented in a dramatics festival.

1962-63 officers were: president, Mary Cedarholm; vice-president, Carol Birkland; secretary, Linda Corwin; treasurer, Linda Strawbridge; and points chairman, Bonnie Edwards.

TOP ROW: Miriam King, Marilyn Hickey, Linda Boltman, Carol Page, John Gieske, Mr. Bennett (advisor), Margaret Carney, Christine Goskowicz, Katharine Carney, Janice Hendrickson, and Karen Skinner. SECOND ROW: Joan Allen, Linda Prideaux, Carol Birkland, Cheryl Friestad, Linda Banning, Barbara Thomas, Ellen McMullin, Rosemary Dorland, Donna Strawbridge, and Norma Curtis. THIRD ROW: Connie Weisshaar, Sandra Wilkinson, Linnea Brewer, Mary Reed, Linda Askvig, Judy Primrose, Rosemary Askvig, Susan Masters, Flora Mayo, and Bonnie Edwards. FOURTH ROW: Linda Myroth, Carolyn Zack, Mary Cedarholm, Susan Maxson, Sandra Erikson, Pat Eckhardt, Janet Ackland, Surita Hall, Susan Harms, and Pamela Purkis. BOTTOM ROW: Dave Fischer, Bob Bondan, Don Peck, Jim Hovis, Don Kapraun, Gary Landis, Hal Hayes, Dave Wickness, and Dave Snyder

STANDING: Linda Banning, Susan Maxson, Don Peck, Bob Bondan, Connie Posorske, and Donna Strawbridge. SEATED: Eileen Brown, Linda Corwin, Martha Maxson, Sandra Erickson, Jeanne Charn, Mary Cedarholm, vice-president; Carol Birkland, president; Hal Hayes, and Bonnie Edwards. Secretary-treasurer, Linda Strawbridge, was absent when the picture was taken.

"Act Well Your Part; There All the Honor Lies"

The National Thespian Society is an honorary dramatics club, whose members have earned an accumulation of 35 points by working in Jester activities.

Each year the Thespians have an initiation ceremony followed by a dinner for the new members. At this dinner the following officers were elected for the 1962-63 season: president, Carol Birkland; vice-president, Mary Cedarholm; and secretary-treasurer, Linda Strawbridge.

This year the organization presented a short play for the student body at a special Easter assembly.

The society, located in Cincinnati, Ohio, is an organized group, publishing a magazine, *Dramatics*, which a new member may receive free for a year following his initiation.

The true purpose of the National Thespian Society is to further the interest in dramatic arts in the secondary school, along with the organization's motto: "Act well your part; therein all the honor lies."

Getting ready for the big night, Donna Strawbridge applies makeup to Bob Bondan for the play, "The Diary of Anne Frank."

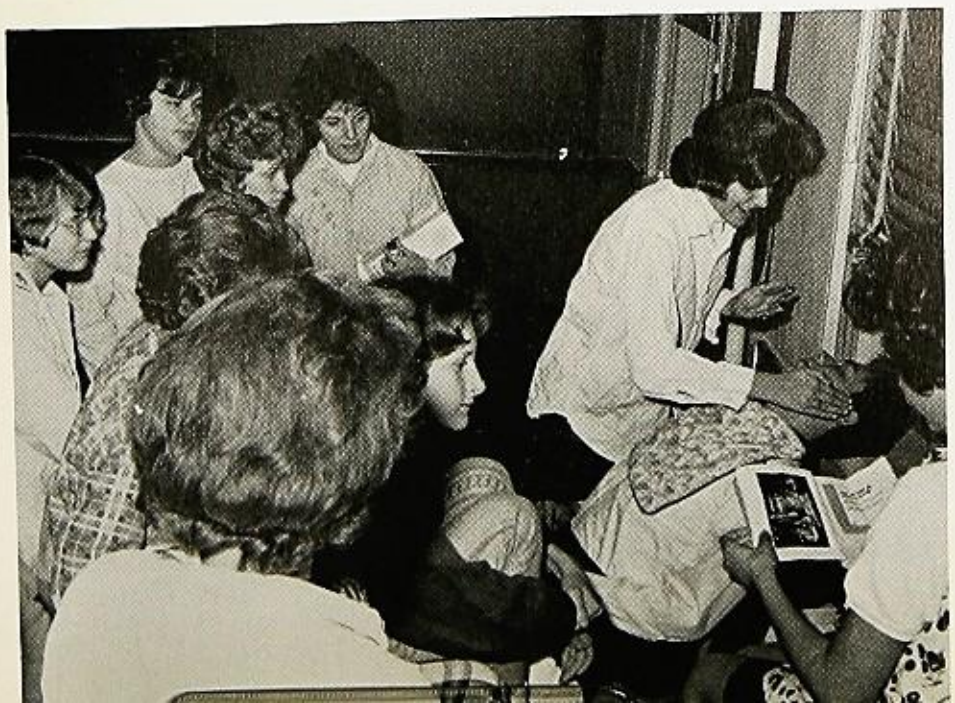

Jester officers for the 1962-63 season included: STANDING: Bonnie Edwards, points chairman; Linda Corwin, secretary. SEATED: Mary Cedarholm, president; and Carol Birkland, vice-president. Linda Strawbridge, treasurer, was absent.

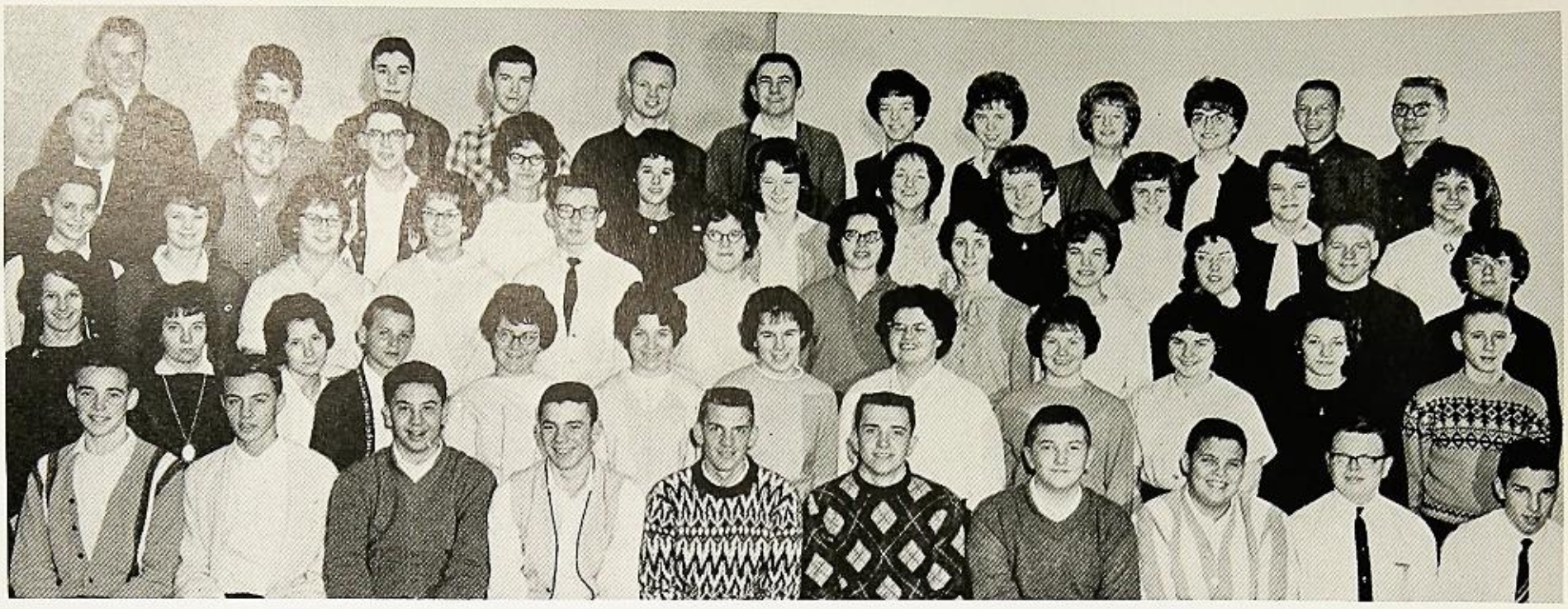

TOP ROW: Brad Piersma, Miriam King, David Gavin, John Sammons, Phil Rolfe, John McGuine, Linda Ahlin, Linda Boltman, Karen Linnemeier, Marge Schoonhoven, Jim May, and Ralph Gleisner. SECOND ROW: Mr. Stahlheber (advisor), Barry Meling, Jim Carmichael, Barbara Quantock, Janne Hughes, Cheri Moorehead, Diane Hutson, Linda Eckhardt, Susan Masters, Shirley Wilkerson, and Katharine Carney. THIRD ROW: Joe Robey, Linda Huber, Reba Mully, Joyce Trowbridge, Rick Wyatt, Rose Marie Thomas, Sandra Erikson, Surita Hall, Susan Harms, Bonnie Mickey, Philip Singleton, and Marvin Helbing. FOURTH ROW: Corliss Harris, Nancy Altenburg, Susan Dicus, Tim Heitter, Sue Hayden, Julie Koebler, Barbara Jackson, Judy Landaker, Martha Maxson, Ann Detig, Linda Baker, and Cecil Hall. BOTTOM ROW: Barry Benson, Don Peck, Bob Bondan, Denny Greffe, Dave Wickness, Bill Neidlinger, Parker King, Gregg Marsden, Edward Scott, and Harlan Richards.

Spaniards Have Mucho Bueno Year

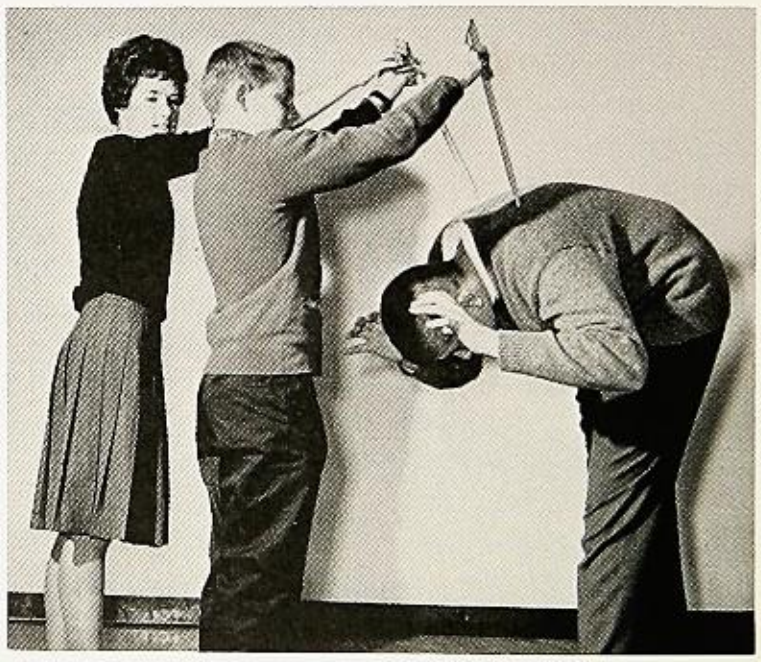

Rehearsing the entertainment for the after-the-game dance, "El Toro Solo," "senorita" Janne Hughes and "picadore" Tim Heitter irritate "toro" Parker King.

The Spanish Club fell into line with the other clubs this year as it commenced with its forty-three members to make another mark in the history of "El Club de Espanol" on the pages of R.T.H.S.

In order to get started properly, the members began by electing president, Brad Piersma; vice-president, Susan Harms; secretary, Katharine Carney; treasurer, Barry Benson; and sergeant-at-arms, David Gavin. Mr. Stahlheber acted as advisor.

The primary meetings of the year were spent in making plans for a dance that was held on December 1, after the basketball game with West Rockford. Committees rushed around arranging decorations, refreshments, and entertainment. When "El Toro Solo" was finally over, a sigh of relief could be heard coming from certain members of the entertainment committee.

Many projects were suggested by the members of the club during the year, one of which was to hold a Spanish fiesta.

Throughout the year interest and new ideas were stimulated, and the members of the club all decided that their efforts had been profitable.

Acting as a nucleus for the 1962-63 Spanish Club were president, Brad Piersma; vice-president, Susan Harms; secretary, Katharine Carney; treasurer, Barry Benson; sergeant-at-arms, David Gavin; and advisor, Mr. Stahlheber.

TOP ROW: Lea Townsend, Michael Highland, Carolyn Zack, Margaret Nefstead, Jeri Bemis, Diane Somers, Alice Caron, Pam Helms, Rosemary Dorland, Jim Cooper, and Alex Gunning. SECOND ROW: Cheryl Wire, Nancy Lehr, Dawn Smith, Cathleen Durin, Carol Rasmussen, Virginia Pierce, Janet Weinreich, Marlene Pullen, Bob Malone, Mike Robb, and Jim Peterson. THIRD ROW: Debby May, Frances Cote, Kay Esposito, Jennifer Salsbury, Irene Scharlach, Ursula Metzger, Sandy Lace, Gaye Stanfa, Susan Olson, Kathy Alcock, and Linda Dailey. FOURTH ROW: Pam Plourde, Marilyn Ortlund, Kathy Maxey, Dagmar de Bruin, Anita Marum, Valerie Heitter, Gale Biers, Patsy Holt, Sylvia Whitener, Mary Dame, Janne Hughes, and Miss Lind (advisor). BOTTOM ROW: Darrel Ranken, Chris Schweitzer, Hal Hayes, Gary Reineck, Eric Coates, Gary Weinreich, Don Fischer, Jack Case, and Geoffrey Coates.

French Club Provides . . .

Entertainment, Knowledge

French II students Patsy Holt and Jim Peterson prepare the French bulletin board in Miss Lind's classroom.

"Bonjour mademoiselles et messieurs!" Entering its second successful year, *Le Cercle Francais* noted a remarkable increase in membership. The main purpose of the French organization, guided by Miss Lind, is to inform students of French ideas, customs, and the way of life in France. The club chose the following officers for 1962-63: president, Carol Rasmussen; vice-president, Susan Olson; tresorier, Margaret Nefstead; secretaire, Valerie Heitter; and chef des points, Lea Townsend.

In December the Frechmen entertained Rochelle's French-Canadians with Christmas carols. Forty-three strong voices, almost twice as many as last year, sang carols in the French language, making the outing a very successful one.

In January club members participated in what is known as a "Tirer des rois." This old French custom is the selection of a king and queen by eating large cakes, called "galettes," two of which contain beans. Lea Townsend and Gale Biers discovered beans in their cake and were crowned king and queen.

A bit of France came to Rochelle Friday, January 25, when the French Club sponsored a dance, "Un Soir a Paris," after the basketball game with Rock Falls. Entertainment was provided and refreshments were served.

Tentative plans were made for a spring trip to Chicago to eat at a French restaurant.

The 62-63 French Club officers: tresorier, Margaret Nefstead; vice-president, Susan Olson; secretaire, Valerie Heitter; president, Carol Rasmussen; and chef des points, Lea Townsend enjoy playing Zero, the French version of Bingo.

TOP ROW: Geoffrey Coates, John Grover, Charles Peterson, Ellen Gibson, Margaret Carney, Robert Furjanic, and Thomas Morrissey. SECOND ROW: Kalah Gustafson, Ellen McMullin, Mary Bruns, Janice Fuchs, Crystal Skinner, Christine Goskowicz, and Carol Reed. THIRD ROW: Arnold Johnson, David Woodard, Barbara Thomas, Cynthia Johnson, Rusty Glen, Tom Wilson, and Dave Herrick. FOURTH ROW: Susan Truckenbrod, Lyle Leszinske, Joan Jaeger, Donald Kapraun, Robert Lytle, Michael Highland, and Sandra Klein. BOTTOM ROW: Judy Rewerts, Kathe Macklin, Steve Koontz, John Gieske, Ben Zintak, and Bob Chadwick.

Young Romans Don Togas to Create Food,

Marcus Titus Scipio s.p.d.
Report of Anno MCMLXII-MCMLXIII

Report that all is quiet on the border. The Romans at Rochelle Township High School never create any trouble for me. Only one minor incident has taken place to distress me, and that was a skirmish between the Plebians and the Patricians in the "Westis Lateris Fabula." Only three men were killed.

JoAnne Gustafson, Nancy Williams, Spencer Hayden, Diane Hendrickson, Bob Lytle, Lyle Leszinske, Margaret Carney, Steve Koontz, Bob Burkholder, and Bob Chadwick were appointed "aediles" and voted for democratic rule. At the "primum" town meeting, nominations and elections were hold. The new reigning powers of this district were as follows: consul, Margaret Carney; vice-consul, Susan Truckenbrod; scriba, Sylvia Lund; and quaestor, Spencer Hayden.

During the "Saturnalia" holidays, the local Plebians and Patricians threw a party to honor the occasion. Food and wine were plentiful and Latin carols were lustily sung by everyone present.

LEFT: Officers Susan Truckenbrod, Sylvia Lund, Spencer Hayden, and Margaret Carney fight over financial control.

Carol Reed, Charles Peterson, and Barbara Thomas admire the plaque received by the Latin classes who placed third in the nation in Latin scholastic ability.

TOP ROW: Linda Horter, Theo Buckley, Bob Helfer, George Olson, Joel Buesteton, Gary Kehm, Joe Koebler, Nancy Williams, and Steve Troop. SECOND ROW: Kathy Wonser, Joan Fuchs, Mary Hooley, Sylvia Lund, Dave Fischer, Spencer Hayden, Paula Eber, Robert Burkholder, and Miss Hayes (advisor). THIRD ROW: Jamie Thomas, Sandra Rainwater, Larry Altenburg, Sandra Dusenberry, Judy Landaker, Yvonne Johnson, Rebecca Priess, Diane Hendrickson, and Drenda Hicks. FOURTH ROW: Paul Quitno, Linda Swartz, Patty Tomlinson, Eileen Brown, Sally Smith, Carol Hummel, Dennis Spraetz, Bill Andes, Carol Ostlund, and Sandra Mattera. BOTTOM ROW: Peter Jones, Alan Cooper, Bob Hopper, Robert Halsne, Bill Halsne, Bill Ravnaas, William Gavin, and William Phillips.

Fun, and Frolics Roman Style

In preparation for the biggest event of the year, the Roman Banquet, the young "cives" held a checkroom at one of their circus games. Later in the month of "Mars," these Romans also sponsored a dance for this purpose. Then finally the awaited hour arrived, the hour of the Roman Banquet. Your own cooks would have liked to borrow the recipes of the delicious and unusual dishes served that night. And your tailors! The originality these young Romans showed in the creation of their togas, stolas, and pallas was amazing! This banquet was held in the R.T.H.S. cafeteria, which is similar to our "triclinium," and decorations and entertainment were excellent. The slaves at this "cena" were superb and provided alert and attentive service, especially for the young "puellae."

In the spring, the older "discipuli" at the "ludi" were taken to visit a museum of Roman life in the "magna" city of Chicago, which I hear is very much like Rome.

Vale,

P.S. Regarding your generous offer of retirement in Rome, I have decided to retire here in Rochelle.

Kalah Gustafson and Robert Furjanic mark votes while Robert Chadwick guards the ballot box.

Threatening Riffus (Bob Helfer), Bernardus (Lyle Leszinski) exclaims, "Give me my Westis Lateris Fabula album or else." "Or else what?" asks Maria (Sandy Mattera), who is hiding the album under her stola.

TOP ROW: Mr. Yenerich (advisor), Jim Hovis, and Eddie Olson. SECOND ROW: K. C. Ward, Larry Schnorr, Tom Grennan, and John Grover. THIRD ROW: Rosa Zayac, Rose Marie Thomas, Joe Koebler, and Pat Harms. BOTTOM ROW: Ron Harms, Roger Williams, and Dan Hovis.

Math Club Battles Brain Teasers

Math Club officers: president, K. C. Ward; vice-president, Jim Hovis; secretary, Ron Harms; and treasurer, Rosa Zayac, examine the calculator.

Math Club progressed through the year battling brain teasers, with officers: president, K.C. Ward; vice-president, Jim Hovis; secretary, Ron Harms; and treasurer, Rosa Zayac.

Club members this year decided to tour the adventurous world of the Museum of Science and Industry in Chicago. There they took special notice of the mathematical and algebraic progress exhibit.

Other programs for the year involved speakers such as the salesman from the Friden Calculating Machine Company who explained how the calculator is operated.

Studying a still life display are Art Club officers: president, Linda Ranken; vice-president, Bonita Prewitt; secretary, Carol Shrader; and treasurer, Dennis Hooley.

Art Club Begins Its Eleventh Year

Now in its eleventh year, the Rochelle Township High School Art Club is an educational group which offers students the opportunity to develop understanding and appreciation of aesthetic values in the various visual arts.

Members arranged exhibits of creative work from the high school art department and visited various art exhibits at Burpee Art Gallery in Rockford and at Northern Illinois University.

Several programs of color slide reproductions of sculpture, paintings, architecture, and other art works were presented by the club.

A color reproduction of a famous painting entitled "The Old Guitarist" by Pablo Picasso was purchassed and framed by the Art Club. The picture was presented as a gift to the high school.

This year's club officers were president, Linda Ranken; vice-president, Bonita Prewett; secretary, Carol Shrader; and treasurer, Denny Hooley.

TOP ROW: Hal Hayes, Marilyn Hickey, Dave Claxton, Richard Pettina, Roger Ahlensdorf, Linda Ranken, and Mr. Kruger (advisor). SECOND ROW: Carol Shrader, Kathy Keene, Jim Richardson, Linda Hays, Sylvia Hozian, John Slothower, Gary Smith, and Leslie Montgomery. THIRD ROW: Dennis Hooley, Bonita Prewett, Tommy Jordan, Peggy Catron, Francis Cote, Virginia Dyer, and Connie Posorske. BOTTOM ROW: Galen Struve, Paul Cote, Mike Tracy, Terry Dyer, David Krug, and Ronnie Ragle.

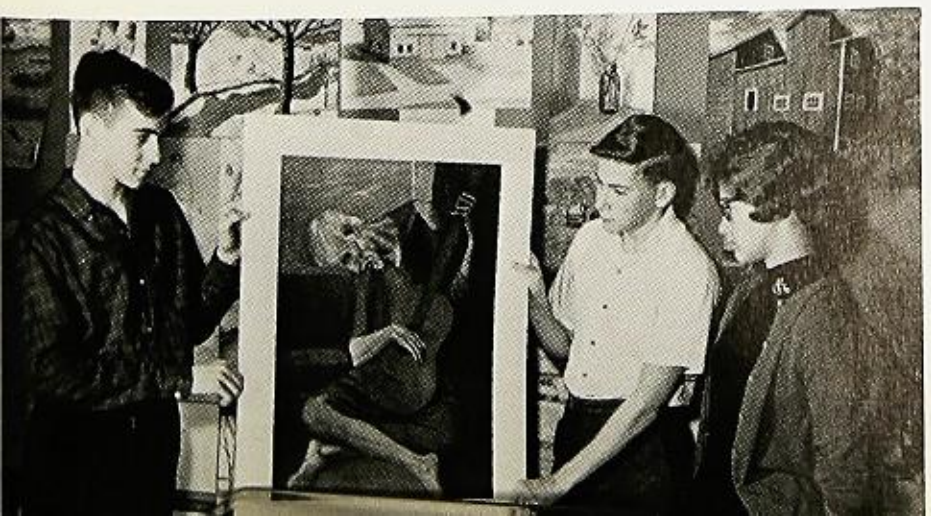

Art Club students Paul Cote, David Krug, and Sylvia Hozian examine a reproduction of Picasso's "The Old Guitarist," which was given to the school by the Art Club.

TOP ROW: Audrey Pollard, Mary Hooley, Joan Jaeger, Kathy Alcock, Kathy Dentler, and Ruth Vandre. SECOND ROW: Kay Esposito, Char Boutain, Judy Eash, Gaye Stanfa, Jeri Watson, and Judy Bunger. THIRD ROW: Pat Tomlinson, Anita Marum, Judy McCaslin, Linda Blomberg, Kathy Wittig, and Kathy Carroll. BOTTOM ROW: Connie Olson, Rosa Zayac, Mary Allen, Carol Lichty, and Diane Gittleson.

Medical Careers Ahead for F.N.A.'ers

Miss Parks, advisor; Sue Tilton and Judy Rewerts, service chairmen; Joyce Andrew, treasurer; Sherran Finnestad, secretary; Audrey Pollard, vice-president; and Katharine Carney, president, led the F.N.A. through a successful year.

The purpose of the Future Nurses Association is two-fold. First, it offers an opportunity for interested students to investigate medical careers through movies, hospital visits, and speakers. Secondly, it is a service organization geared particularly to helping in the medical services of the community.

Under the direction of Miss Parks, president, Katharine Carney; vice-president, Audrey Pollard; secretary, Sherran Finnestad; treasurer, Joyce Andrew; and service chairmen, Judy Rewerts and Sue Tilton, led the group in performing its regular functions. The Candystripers, a branch of F.N.A., assisted at the Rochelle hospital during the dinner hours, and other members of the club served as hostesses. During the month of December, members concentrated on making decorations, wreaths, and tray favors to cheer hospitalized patients.

January and February found club members busily involved with their largest activity, the "March of Dimes" drive. F.N.A.'ers directed the classroom collections, passed containers during the January 25 game, placed containers in Rochelle stores, and sponsored a dance after the basketball game February 15.

In addition, members aided in the "Operation Airlift" in January by selling tickets and weighing in customers. F.N.A.'s annual Rose Sale was held Friday and Saturday, February 1 and 2. Any person entering a Rochelle store who contributed to the drive received a rose from the F.N.A. member assigned to that establishment. Proceeds from all these events went directly to the "March of Dimes."

Eileen Brown looks on as Lea Townsend and Kathy Carroll put the finishing touches on Christmas decorations which were delivered to the hospital.

F.N.A. . . . Candystripers, "March of Dimes"

TOP ROW: Ellen McMullin, Sherran Finnestad, Judy Bearrows, Joyce Andrew, Katharine Carney, and Susan Haymond. SECOND ROW: Sharlene Bartch, Diana Somers, Cheryl Charn, Dutch Smith, Flora Mayo, and Doris Batty. THIRD ROW: Lella McNamara, Lily Matheny, Paula Eber, Rose Marie Thomas, and Joanne Caspers. FOURTH ROW: Helen Hollowell, Carol Hohenadel, Kathy Keene, Diana Schultz, and Judy Rewerts.

TOP ROW: Larry Wing, Doug Berg, Ken Boehle, Kent Benson, Francis King, and Jim Pinkston. SECOND ROW: Giehl King, Dick Ohlinger, Dick Lindquist, Dann Luxton, and Rodney Rainwater. THIRD ROW: Arvey Johnson, Charles Finnestad, Steve Koontz, Virgil Smith, and Gilbert Pinter. FOURTH ROW: Roger Williams, Rodney Engelkes, Larry Petry, Walter Elliott, and Mr. Wehner (advisor). BOTTOM ROW: Mike Schimanski, Rodney Hayenga, Charles Hendrickson, and Jim Thuestad.

Rochelle F.F.A. Is Superior Chapter

Dick Ohlinger, F.F.A. president, placed seventh in a class of twenty with his steer, "Shorty," at the Chicago International Livestock show.

The Rochelle Chapter of the Future Farmers of America, whose purpose is to create more interest in the choice of agricultural occupations and to stress leadership, is part of a state and national organization.

This year the R.T.H.S. chapter received a "Superior" rating for the first time since the program of awarding plaques to superior chapters began.

Various committee workers of the local chapter were: Supervised Farming: chairman, Rodney Engelkes; secretary, Harold Alberts; Community Service: chairman, Ron Steder; secretary, Larry Johnson; Cooperative Activities: chairman, Gilbert Pinter; secretary, Doug Berg; Recreation: chairman, Dann Luxton; secretary, Walter Elliott; Conduct of Meetings: chairman, Larry Ohlinger; secretary, Jim Carmichael; Scholarship: chairman, Mike Dyer; secretary, Harold Erdahl; Leadership: chairman, Jim Thuestad; secretary, Quentin Erdahl; Earnings and Savings: chmn., Charles Hendrickson; sec., Giehl King.

Officers for the 1962-63 season—president, Dick Ohlinger; vice-president, Giehl King; secretary, Wayne Page; treasurer, Charles Hendrickson; reporter, Dann Luxton; and sentinel, Roger Williams attended a leadership conference at the Sectional Officers Training School.

Representatives Gilbert Pinter, Dick Ohlinger, Walter Elliott, and Dann Luxton attended the National FFA Convention in Kansas City, Missouri, where they talked to other FFA'ers in the United States, and from the Philippines and Japan.

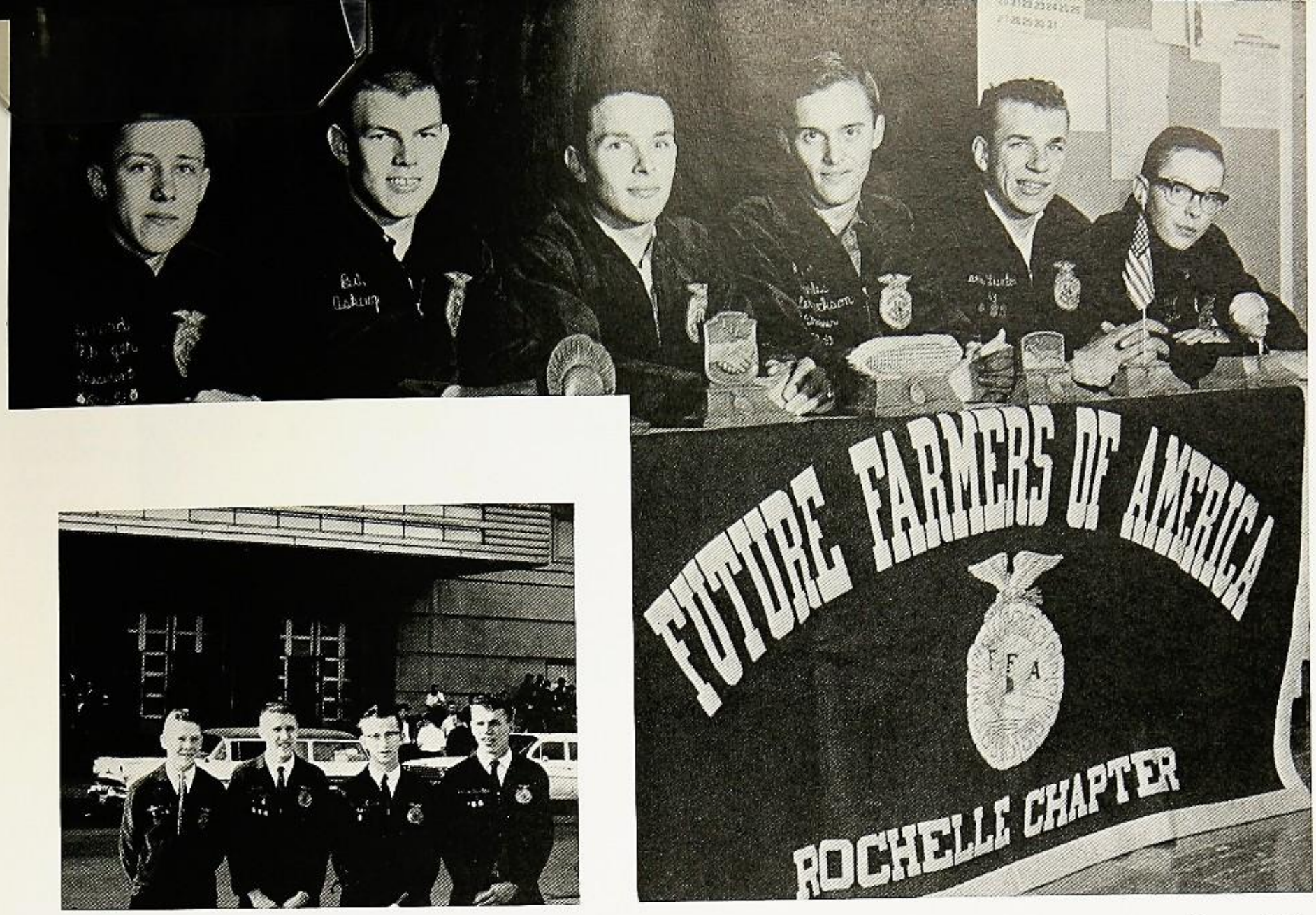

F.F.A. representatives Gilbert Pinter, Dick Ohlinger, Walter Elliott, and Dann Luxton pose in front of the Municipal Auditorium in Kansas City, Missouri, where they attended the National F.F.A. Convention.

F.F.A. officers for the 1962-63 season were president, Dick Ohlinger; junior vice-president, Arvey Johnson; secretary, Wayne Page; treasurer, Charles Hendrickson; reporter, Dann Luxton; and sentinel, Roger Williams. Absent when picture was taken was vice-president, Giehl King.

TOP ROW: Ron Arne, Mike Boehle, John Wall, Larry Dickinson, and Mr. Curl (advisor). SECOND ROW: Larry Johnson, Richard Page, Jim Carmichael, Ralph Govig, and Ron Steder. THIRD ROW: Larry Ohlinger, Larry Blumeyer, Wayne Page, Phil Reints, and Dale Kersten. FOURTH ROW: James Hart, Harold Erdahl, Quentin Erdahl, Harold Alberts, and Jim Woodard. BOTTOM ROW: Wayne King, Mike Dyer, Dave Gavin, and William Askvig.

TOP ROW: Miss Anderson (advisor), Gail Adamski, Shirley King, Lois Reinke, Marlene Pullin, Barbara Quantock, Norma Curtis, and Louise DeCoursey. SECOND ROW: Mary Reed, Rosemary Askvig, Linda Askvig, Sherry Smith, Rosalie Reed, Georgia Halsne, and Mary Bruns. THIRD ROW: Lily Matheny, Lella McNamara, Sharlene Bartch, Linda Parker, Linda Banning, and Nancy Williams. FOURTH ROW: Mary Lou Allen, Tricia O'Rorke, Audrey Pollard, Kathy Rasmussen, Joanne Caspers, and Peggy Davis. BOTTOM ROW: Carol Reed, Janice Pumfrey, Diane Schultz, Pam Helms, and Linda Ranken.

Future Homemakers Highlight

The Future Homemakers of America have just completed another successful year under the direction of Miss Anderson and Mrs. Himes. Guiding the activities of the past year were president, Norma Curtis; vice-president, Nancy Williams; second vice-president, Linda Banning; secretary, Rosalie Reed; treasurer, Carol Reed; historian, Karen Fenwick; degrees chairman, Vickie Vanstone; projects chairman, Mary Reed; points chairman, Audrey Pollard; public relations chairman, Louise DeCourcey; and recreation chairman, Bonnie Mickey.

The year's activities began with Hobo Day and Christmas card sales. Money from these projects financed the annual winter formal, "Mistletoe Magic." Several F.H.A. girls also participated in the annual F.H.A.-F.F.A. skating party. Other activities of the organization included the spaghetti supper, Heart-Sister week, the annual style show, and the yearly trip to Chicago which completed the calendar.

Giving a smiling look of approval to their display window are F.H.A. officers Norma Curtis, Nancy Williams, Rosalie Reed, and Carol Reed.

Responsible for this year's activities are F.H.A. officers: STANDING: points chairman, Audrey Pollard; projects chairman, Mary Reed; degrees chairman, Vicki Vanstone; and recreation chairman, Bonnie Mickey. SEATED: vice-president of public relations, Louise DeCourcey; treasurer, Carol Reed; secretary, Rosalie Reed; president, Norma Curtis; first vice-president, Nancy Williams; and second vice-president, Linda Banning.

Irv Britnell and his date, Jane Sawinski, seem highly pleased with a delightful evening of pleasure enchanted by "Mistletoe Magic."

Activities With "Mistletoe Magic"

TOP ROW: Mrs. Warren (student advisor), Billie Sue Downey, Sharon Smith, Sharon Stevenson, Rita Zimmer, Jill Johnson, Pat Holloway, and Janice Remmers. SECOND ROW: Sandra Lace, Nancy Dicus, Sue Tyler, Ann Petsch, Lowaine Ankney, Kathie Deets, and Mrs. Himes (advisor). THIRD ROW: Marilyn Kersten, Char Boutain, Cora Alexander, Rusty Reed, Karen Fenwick, and Vicki Vanstone. FOURTH ROW: Linda Wittig, Deana Alexander, Becky Sherwood, Judy McCaslin, Linda Blomberg, and Barbara Baker. BOTTOM ROW: Mary Lee Smith, Patty Marondy, Edna Deets, Mary Pat Anthenat, and Dorothy Davis.

TOP ROW: Miss Long (advisor), Linda Banning, Sandra Erikson, Barbara Quantock, Carol Page, Ellen Gibson, and Mr. Armstrong (advisor). SECOND ROW: Theo Buckley, Reba Mully, Margaret Nefstead, Joyce Trowbridge, JoAnne Gustafson, Bonnie Weitz, Linda Prideaux, and Marlene Pullin. THIRD ROW: Carol Hummel, Vicki Vanstone, Karen Fenwick, Sandra Rainwater, Ann Petsch, Susan Barnes, and Sonia Benson. FOURTH ROW: Pam Plourde, Sue Hayden, Eileen Brown, Kathy Carroll, Marilyn Kersten, Nancy Lehr, and Judy Landaker. BOTTOM ROW: David Woodard, Paul Rewerts, Wallace Peterson, Dick Wickness, and Chris Schweitzer.

Tomorrow's Leaders of Youth . . . F.T.A.

The new school year brought many new changes and new faces to the Rochelle Chapter of the Future Teachers of America. One of the new changes was in the sponsorship of this club. Mr. Armstrong became the new sponsor and Miss Long, the new co-sponsor.

Projects to raise money for the $50 scholarship given at the end of the year included the sponsorship of coat-checks at public functions and a bake sale. Another project was the Thanksgiving dance, "Pilgrim Rock," after the first home basketball game.

Another activity of the club is the "teacher-helper" program from which students gather information and knowledge of some of a teacher's duties. Special speakers were invited to some meetings to inspire members of the club.

On April 19 and 20, delegates from the club attended the IAFTA State Convention at Springfield where they voted for state officers. Also, junior and senior members of the chapter visited a local school which specializes in the area in which they are interested in teaching to learn more about their future occupation.

President, Sue Hayden; vice-president, Barbara Quantock; secretary, Margaret Nefstead; and treasurer, Nancy Lehr led the members of Future Teachers through an interesting and educational year.

Treasurer, Nancy Lehr; points chairman, Sandra Erikson; and historian, Sonia Benson look on as secretary, Margaret Nefstead, reads grades to president, Sue Hayden. Barbara Quantock, vice-president, was absent from this picture.

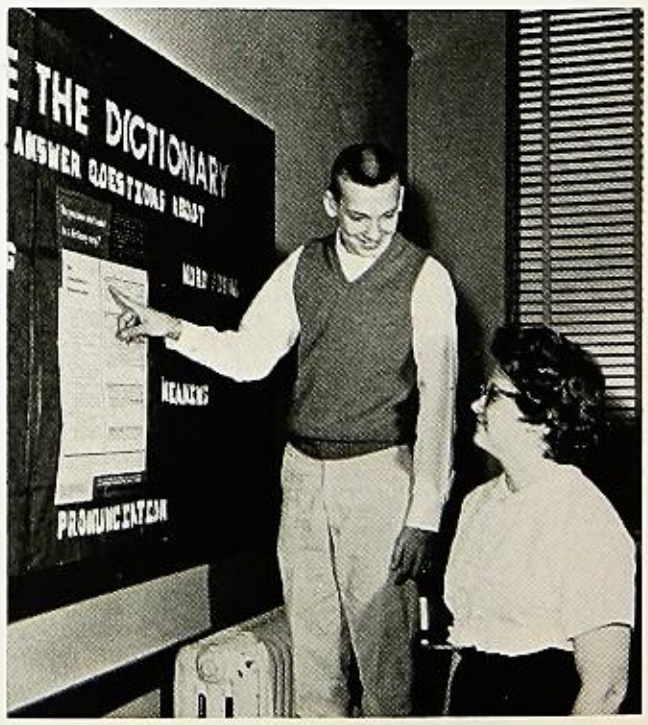

Miss Long watches Dick Wickness construct a bulletin board for her room. During the year many such services were rendered to teachers by F.T.A. members.

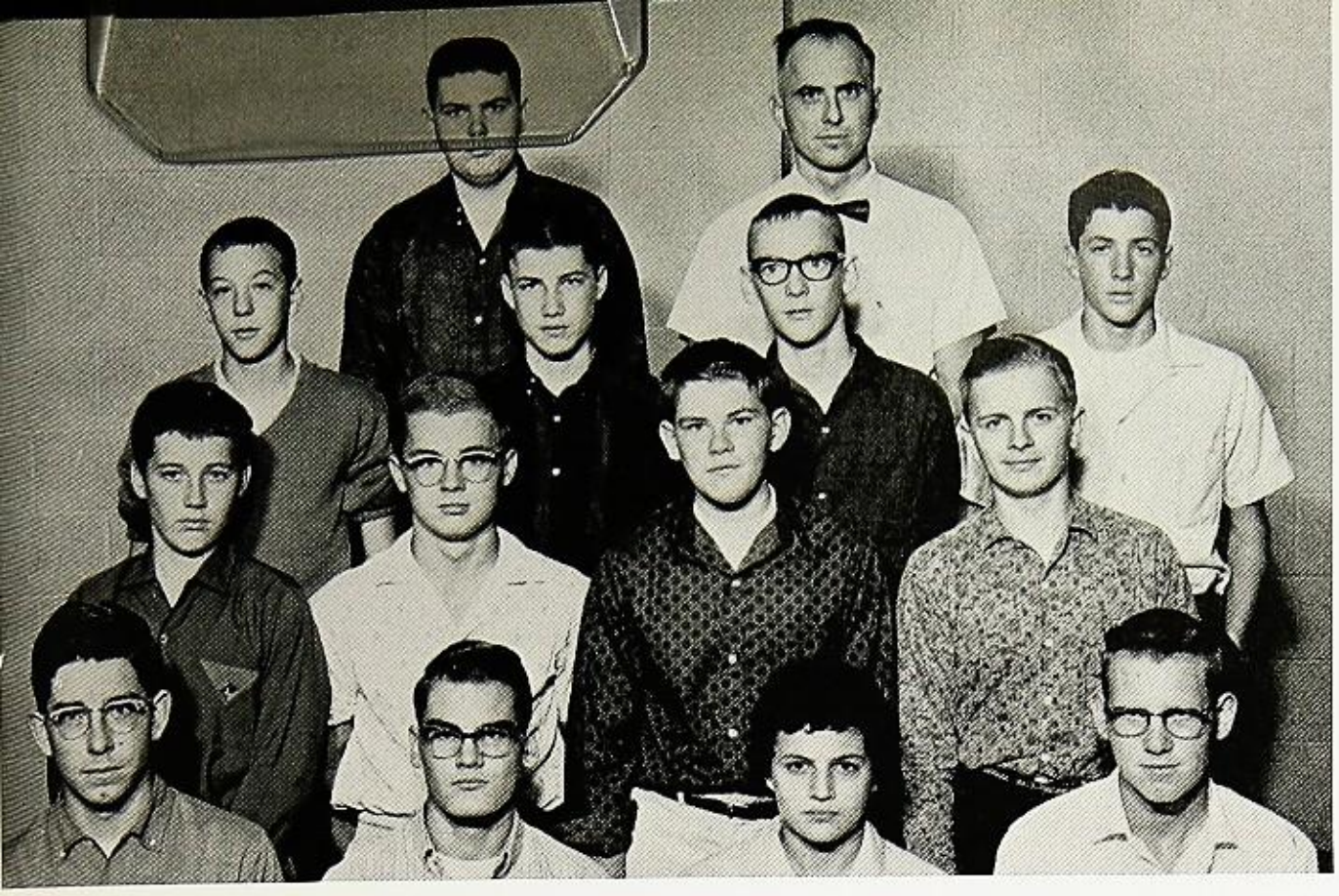

TOP ROW: Gary Moseley, and Mr. Springmire (advisor). SECOND ROW: Jeff Coates, Steve Troop, Mark Tigan, and Floyd Wilkinson. THIRD ROW: John Altenburg, Charles Altenburg, Roger Hickerson, and Terry Hoffman. FOURTH ROW: Ralph Pullin, Neil Schafer, Susan Barnes, and Francis King.

Radio Club Provides Interesting Hobby

Projectionists Contribute to School and Social Life

The Rochelle Township High School Radio Club was organized to help interested students learn what an interesting and useful hobby amateur radio is. Under the supervision of Mr. Springmire, assistance is given each member in the theory of transmitters and receivers and their operation. Each member is given an opportunity to study the radio code and radio theory to enable him to take a test from the Federal Communications Commission and earn his amateur operator's license.

The club has its own amateur radio station, the call letters of which are W9FGL. This station permits operators to talk to other amateurs all over this country and foreign countries. Many topics enter the conversations, but radio is the most common.

The Projectionists Club is primarily a service organization. The members learn how to operate various kinds of audio-visual equipment and then assist the teachers as needed. Some members have also served the community in such ways as showing cancer films to various groups and films to migrant workers during the summer.

"Since movie projectors, slide projectors, and tape recorders are becoming common household items, information concerning them should benefit members in their adult life," commented advisor Mr. Nelson.

1962-63 officers were: president, Roger Ahlensdorf; vice-president, Bill Halsey; and secretary-treasurer, Gale Biers.

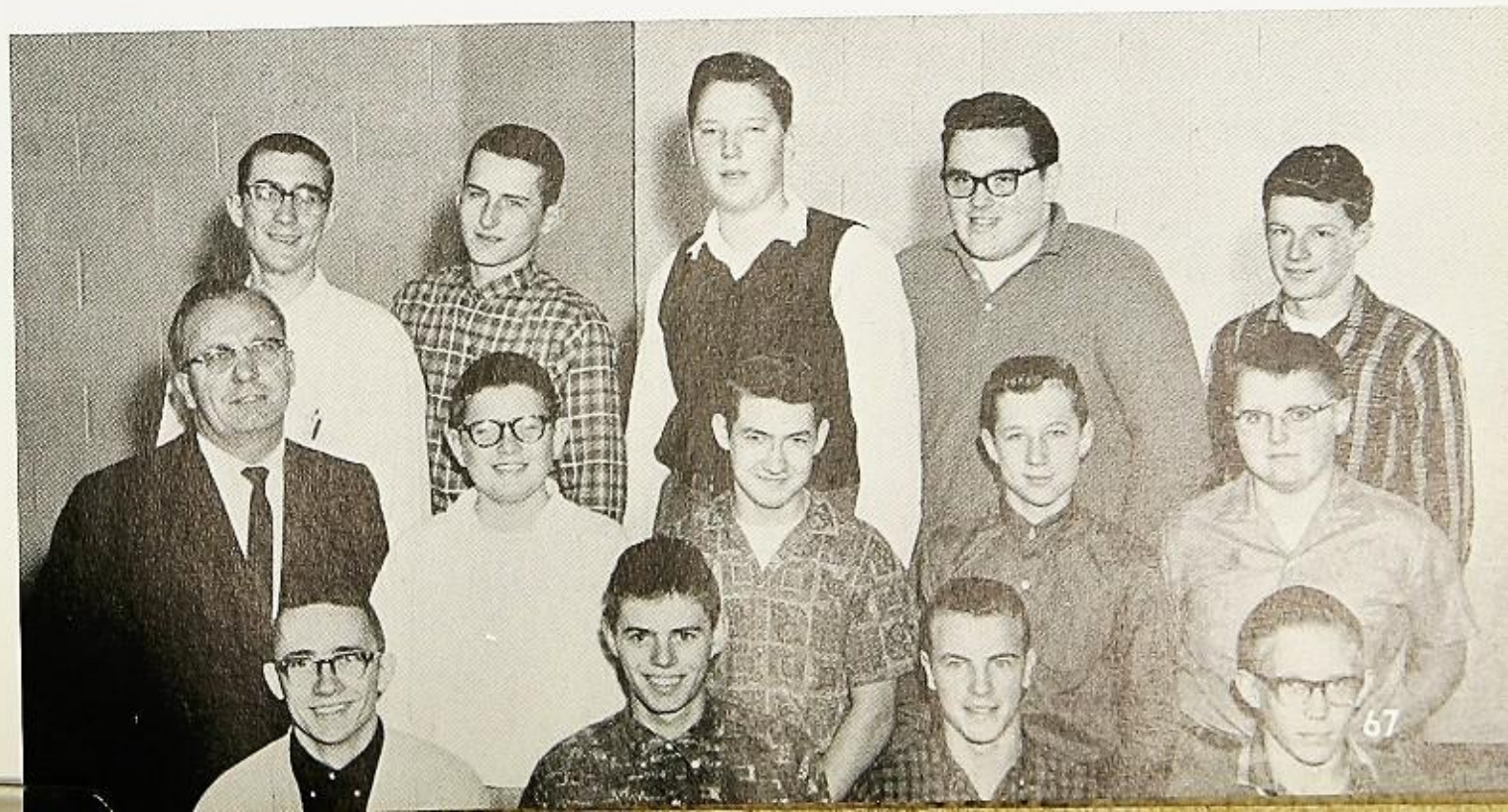

TOP ROW: Rodney Engelkes, Ron Arne, John Patsch, Roger Ahlensdorf, and Mike Marks. SECOND ROW: Mr. Nelson (advisor), Jimmy Combs, James Fenelon, Gale Biers, and William Smelcer. BOTTOM ROW: Bill Halsey, Rodney Hayenga, Gene Yocum, and Ken Sanger.

Activities

TOP ROW: Paula Eber, Cheryl Berg, Jeri Bemis, Margaret Carney, and Bonnie Edwards. SECOND ROW: Mavin Helbing, Drenda Hicks, Miss Lind (advisor), Mary Jane Hintzsche, and Janet Ackland. BOTTOM ROW: Margaret Nefstead, Lyle Headon, Kathe Macklin, and Lynn Kettleson.

Tatler Tells Story of the Year

Thirteen veteran workers of the *Tatler* staff returned this fall to be greeted by editor-in-chief Mary Hintzsche, and their new advisor, Miss Lind. Gradually new members were picked up and put through the drills of yearbook work until the staff finally evolved to an organization of twenty members.

Editors Mary Hintzsche, Janet Ackland, Cheryl Berg, Margaret Nefstead, and Lynn Kettleson decided, as a result of their "summit" meetings, that "Keys to Success" was the right theme for the 1963 *Tatler*. Eight new pages were added to the yearbook, which adequately illustrates that R.T.H.S. is a growing community of students.

Immediately following the planning of a dummy, work on the *Tatler* began. It continued until the very last second of the last deadline.

Fond memories will ever remain in the minds of *Tatler* staff members. Cutlines . . . margins . . . body copy . . . deadlines . . . more deadlines . . . "Hey, where's the ruler?" . . . duplicates . . . triplicates . . . "Criticize at your own risk!" . . . another deadline . . . "If I have a picture 3 3/8" wide and I want to reduce it to 2 4/5" how many? . . ." . . . "Cheryl, do you spell *tired* with one r or two?" . . . neatness . . . "Come on, Mary Jane, don't lock yourself in the darkroom again!" Ah, yes, fond memories indeed!

All of these add up to the production of the 1963 *Tatler*, which the staff hopes will be the best ever.

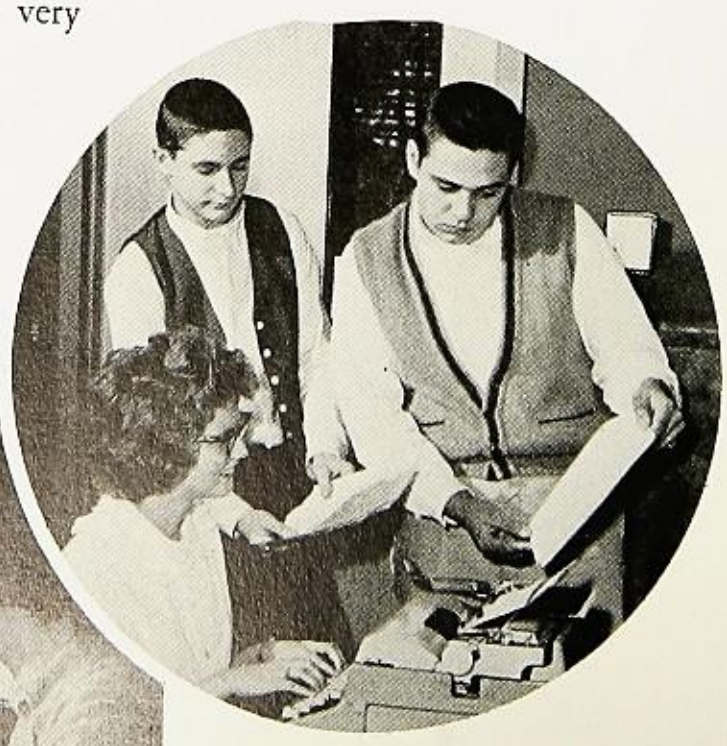

FAR LEFT: Organizing the 1963 *Tatler* are Margaret Nefstead, classes section editor; Janet Ackland, activities and faculty section editor; Lynn Kettleson, sports section editor; Mary Hintzsche, editor-in-chief; and Cheryl Berg, organizations section editor. LEFT: New staff members Chris Schweitzer and Hal Hayes present body copy to Jill Johnson to type on a triplicate sheet which will be sent to the publishing company.

Learning, Work, and Experience Produce '63 Tatler

While Susan Fricker, Joe Koebler, and Marilyn Hickey produce creative ideas for their first assignments, Margaret Nefstead, the classes section editor, shows Gale Biers the first thing that he should remember as a new member of the yearbook staff.

Margaret Nefstead found that her job seemed to backfire when she was surprised by the candid camera while taking a breather between shots on a *Tatler* picture-taking day.

Janet Ackland and Cheryl Berg, section editors, and Mary Hintzsche, editor-in-chief, inspect various annuals on display at a yearbook workshop at Illinois State Normal University at Bloomington.

Busily preparing old pictures for the *Tatler* picture sale are veteran staff members Bonnie Edwards, Kathe Macklin, and Lyle Headon.

TOP ROW: Katharine Carney, Cheryl Berg, Marilyn Hickey, Margaret Carney, Barbara Thomas, Carol Page, Carol Reed, Linda Strawbridge, and Tom Marshall. SECOND ROW: Crystal Skinner, Dutch Smith, Nancy Williams, Bob Hopper, Ginger Kay, Connie Weisshaar, Christine Goskowicz, Ellen Gibson, Linda Ranken, and Mrs. Stotmeister (advisor). THIRD ROW: Ann Detig, Carol Dunahoo, Linda Banning, K. C. Ward, Surita Hall, Margaret Nefstead, Terry Hoffman, Pam Purkis, and Chris Krainak. FOURTH ROW: Bonita Prewett, Sylvia Whitener, Jamie Thomas, Linda Dyer, Janet Ackland, Judy Landaker, Jeanne Charn, and Paula Eber. BOTTOM ROW: Barry Benson, Judy Rewerts, Jim May, Roger Williams, Karen Skinner, Richard Pettina, and Arlene Pesuth.

Deadlines Are Met . . . Ro-To-Hi-Life Goes to Press

This year the Ro-To-Hi-Life began an "error analysis" of each issue to seek to determine responsibility for mistakes that slipped into print. Comparing the finished paper, the dummy, the galley proofs, and the original copy was done by Terry Hoffman, Pam Purkis, and Connie Weisshaar.

Sports editor, Chris Krainak; assistant editor, Arlene Pesuth; feature editor, Jeanne Charn; and executive editor, Barbara Thomas, check the completed dummy for the Christmas issue. They are already thinking about plans for the next newspaper.

To see that the newspapers were counted for distribution to 9th period classes and prepared for mailing to Ro-To subscribers was an important part of the routine work in Room 216. Katharine Carney, Carol Reed, Bob Hopper, Nancy Williams were the main factor in the speed and efficiency with which this was completed.

After the typed copy has been "set" by the printer, staff members must carefully examine the galley proofs for possible error. Doing this task are Tom Marshall, Judy Rewerts, and Bonita Prewett.

One of the largest and most capable staffs in the history of *Ro-To-Hi-Life* manned the 1962-63 editions of the student newspaper.

Mrs. Stotmeister advised the 45-member staff through its 13 issues with the assistance of executive editor, Barbara Thomas; assistant editor, Arlene Pesuth; feature editor, Jeanne Charn; and sports editor, Chris Krainak. The staff itself was divided into nine categories—reporting, copyreading, proofreading, typing, page make-up, headlining, counting, distribution and error analysis (a new department organized to locate errors in each issue, to discover who made them, and to show how these mistakes can be avoided).

Besides continuing time-honored traditions, the *Ro-To-Hi-Life* introduced changes for the '62-'63 school year. The creation of *Lab Blab,* the green-printed Christmas issue, as well as excellent feature and editorial material, spiced the regular four-column format. This year, the *Ro-To-Hi-Life* did not print a special senior issue because of rising printing costs ($100 for the senior issue alone), but gave the senior class the choice of financing the last issue or printing the edition themselves.

Editors for the '62-'63 *Ro-To-Hi-Life* were well-qualified: Barbara Thomas and Arlene Pesuth attended a week-long journalism seminar at the University of Iowa, Iowa City, in June of 1962. Chris Krainak and *Hublines* writer Roger Williams attended a one-day journalism seminar sponsored by the Chicago *Tribune* in November of 1962. Feature editor Jeanne Charn received valuable information and ideas concerning the editorial and feature at the National Scholastic Press Association convention held in Chicago during November, 1962.

Much feature and editorial material for the paper was a product of the new English IV (journalism) class conducted by Mrs. Stotmeister.

Sylvia Whitener concentrates on copyreading stories turned in for the early deadline, while Paula Eber finishes typing a piece of copy.

TOP ROW: Kathe Macklin, Carolyn Zack, Wallace Peterson, and Jeff Schon. SECOND ROW: Linda Baker, Audrey Pollard, John Cluts, Charles Peterson, Bob Eich, Barry Benson, Geoff Coates, Rosemarie Thomas, Eric Coates, and Ralph Pullin. THRD ROW: Roxanna Knetsch, Mary Reed, Tom Harman, Rosemary Dorland, Judy Rewerts, Valerie Heitter, Ginger Kay, Susan Fricker, and Dorothy Kemper. BOTTOM ROW: Carla Cook, Susan Barnes, Joan Fuchs, and Margaret Carney.

Strings, Woods, Percussions

TOP ROW: Jeff Schon, Wallace Peterson, Reba Mully, and James Hovis. MIDDLE ROW: Barry Benson, Robert Eich, Charles Peterson, Don Werdin, Brad Piersma, Robert Kerchner, Joey Maxson, Ronald Harms, and Bill Ravnaas. BOTTOM ROW: Linda Baker, Audrey Pollard, Jeanne Charn, John Cluts, Joyce Andrew, and Dennis Burke.

TOP ROW: Sonia Benson. SECOND ROW: Jean Jorgenson, Dan Hovis, Bob Kerchner, Joey Maxson, Ronald Harms, Bill Ravnaas, Dave Snyder, Parker King, James Hovis, and Kathy Carney. THIRD ROW: Nancy Frederickson, Corliss Harris, Susan Maxson, Karen Linnemeier, Janne Hughes, Reba Mully, Christine Goskowicz, Mavin Helbing, and Kathy Dentler. BOTTOM ROW: George Ohlson, Barbara Thomas, Susan Olson, and Mimi King.

. . . Squeek, Toot, Rattle, and Bang

TOP ROW: Tim Heitter, Dave Herrick, and Rusty Glen. SECOND ROW: Brian Piersma, James Cooper, Dennis Davey, Sandra Fricker, Dennis Svela, Tom Wilson, Wayne King, William Gavin, Dorothy Davis, Carol Lichty, Shirley Wilkerson, and Leslie Hill. THIRD ROW: Jennene Caspers, Robert Arne, Joel Buesteton, Gary Kehm, Dennis Landis, Cheryl Wire, Patty Maronde, Judy Bearrows, Kathleen Wonser, and Barbara Lang. BOTTOM ROW: Kathy Alcock, Diane Hendrickson, Jamie Thomas, Sharen Smith, Cynthia Johnson, and Linda Ahlin.

TOP ROW: Kathe Macklin, Carolyn Zack, Tom Graves, Wallace Peterson, Jeff Schon, Jack Gittleson, and Arlen Larson. SECOND ROW: Bob Kerchner, Joey Maxson, Ron Harms, Bill Ravnaas, John Grover, Jim Thuestad, Harlan Richards, Dennis Greffe, Francis King, and Larry Altenburg. THIRD ROW: Bill Andes, Bob Helfer, Don Werdin, Brad Piersma, Larry Vandre, Lyle Headon, Sandra Fricker, Mary Jane Hintzsche, Pat Tilton, and Marilyn Hickey. FOURTH ROW: Barry Benson, Bob Eich, Charles Peterson, Beverly Becker, Paul Quitno, Marlene Pullin, Drenda Hicks, Carol Birkland, and Jean Jorgenson. BOTTOM ROW: Roxana Knetsch, Dorothy Kemper, Susan Fricker, Ginger Kay, Valerie Heitter, Judy Rewerts, Martha Maxson, Mary Thompson, and Nancy Fredrickson.

Rochelle Township High

The Hub twirlers—Barbara Argetsinger, Debbie May, Sylvia Lund, and Mary Jane Hintzsche practice a last-minute routine before a basketball game half-time.

TOP ROW: Katharine Carney, Doug Fyke, John Patsch, Bob Malone, and Dave Snyder. SECOND ROW: Don Peck, Nona Lichty, Linda Boltman, Roberta Bailey, Carol Dunahoo, Jeanne Charn, Audrey Pollard, and Linda Baker. THIRD ROW: Eugene Osborne, Carol Shrader, Judy Kazort, Larry Schnorr, Lynn Kettleson, Mary Cedarholm, Dennis Burke, Hal Hayes, Joyce Andrew, and John Cluts. FOURTH ROW: Geoff Coates, Rose Marie Thomas, Eric Coates, Ralph Pullin, Susan Truckenbrod, Pat Harms, Paula Eber, Flora Mayo, Joan Allen, and Joan Jaeger. FIFTH ROW: Dan Hovis, Bob Burkholder, Nancy Lehr, Bonnie Reeder, Joan Fuchs, Eileen Brown, Sherran Finnestad, and Ruth Vandre. BOTTOM ROW: Corliss Harris, Sally Smith, Doris Batty, Ann Detig, Reba Mully, Janne Hughes, Karen Linnemeier, and Susan Maxson.

School Concert Band

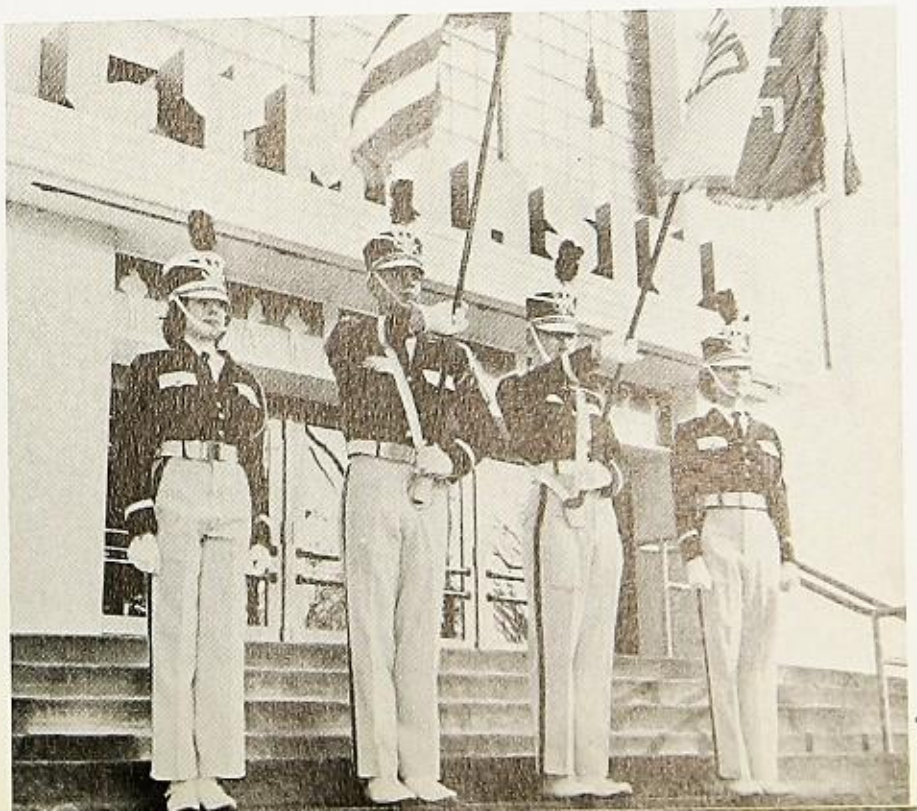

Heading the Hub Marching Band, the color guard this year consisted of: Judy Kazort, Lynn Kettleson, Larry Schnorr, and Sherran Finnestad.

TOP ROW: Kathe Macklin, Carolyn Zack, Tom Graves, Wallace Peterson, Jeff Schon, Jack Gittleson, and Arlen Larson. SECOND ROW: Bob Kerchner, Joey Maxson, Ron Harms, Bill Ravnaas, John Grover, Jim Thuestad, Harlan Richards, Dennis Greffe, Francis King, and Larry Altenburg. THIRD ROW: Bill Andes, Bob Helfer, Don Werdin, Brad Piersma, Larry Vandre, Lyle Headon, Sandra Fricker, Mary Jane Hintzsche, Pat Tilton, and Marilyn Hickey. FOURTH ROW: Barry Benson, Bob Eich, Charles Peterson, Beverly Becker, Paul Quitno, Marlene Pullin, Drenda Hicks, Carol Birkland, and Jean Jorgenson. BOTTOM ROW: Roxana Knetsch, Dorothy Kemper, Susan Fricker, Ginger Kay, Valerie Heitter, Judy Rewerts, Martha Maxson, Mary Thompson, and Nancy Fredrickson.

Rochelle Township High

The Hub twirlers—Barbara Argetsinger, Debbie May, Sylvia Lund, and Mary Jane Hintzsche practice a last-minute routine before a basketball game half-time.

TOP ROW: Katharine Carney, Doug Fyke, John Patsch, Bob Malone, and Dave Snyder. SECOND ROW: Don Peck, Nona Lichty, Linda Boltman, Roberta Bailey, Carol Dunahoo, Jeanne Charn, Audrey Pollard, and Linda Baker. THIRD ROW: Eugene Osborne, Carol Shrader, Judy Kazort, Larry Schnorr, Lynn Kettleson, Mary Cedarholm, Dennis Burke, Hal Hayes, Joyce Andrew, and John Cluts. FOURTH ROW: Geoff Coates, Rose Marie Thomas, Eric Coates, Ralph Pullin, Susan Truckenbrod, Pat Harms, Paula Eber, Flora Mayo, Joan Allen, and Joan Jaeger. FIFTH ROW: Dan Hovis, Bob Burkholder, Nancy Lehr, Bonnie Reeder, Joan Fuchs, Eileen Brown, Sherran Finnestad, and Ruth Vandre. BOTTOM ROW: Corliss Harris, Sally Smith, Doris Batty, Ann Detig, Reba Mully, Janne Hughes, Karen Linnemeier, and Susan Maxson.

School Concert Band

Heading the Hub Marching Band, the color guard this year consisted of: Judy Kazort, Lynn Kettleson, Larry Schnorr, and Sherran Finnestad.

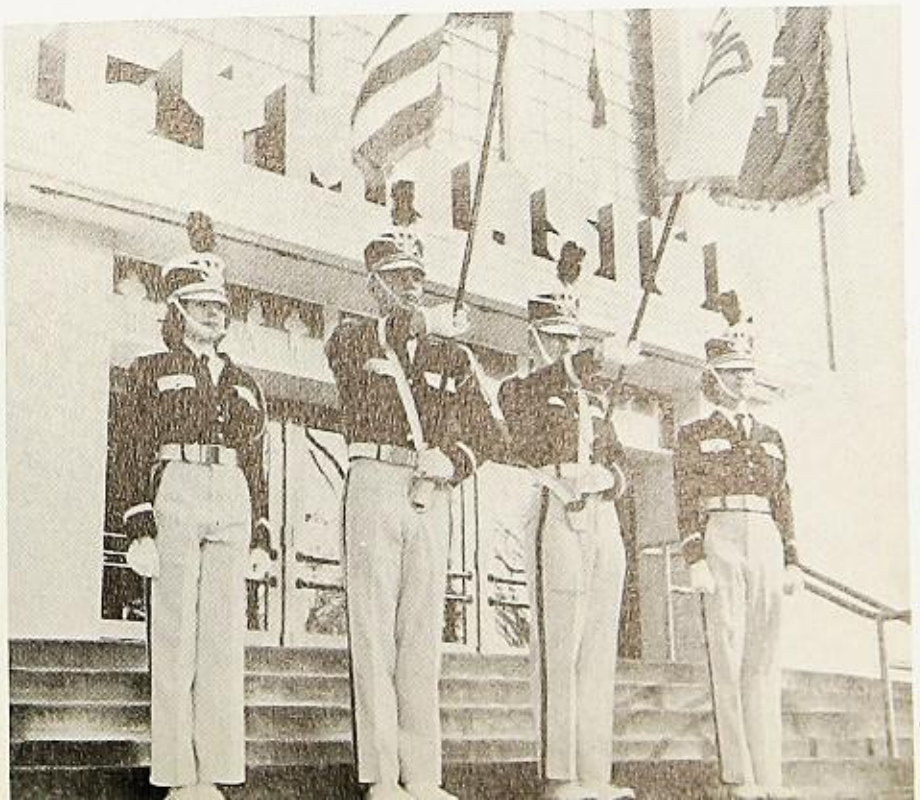

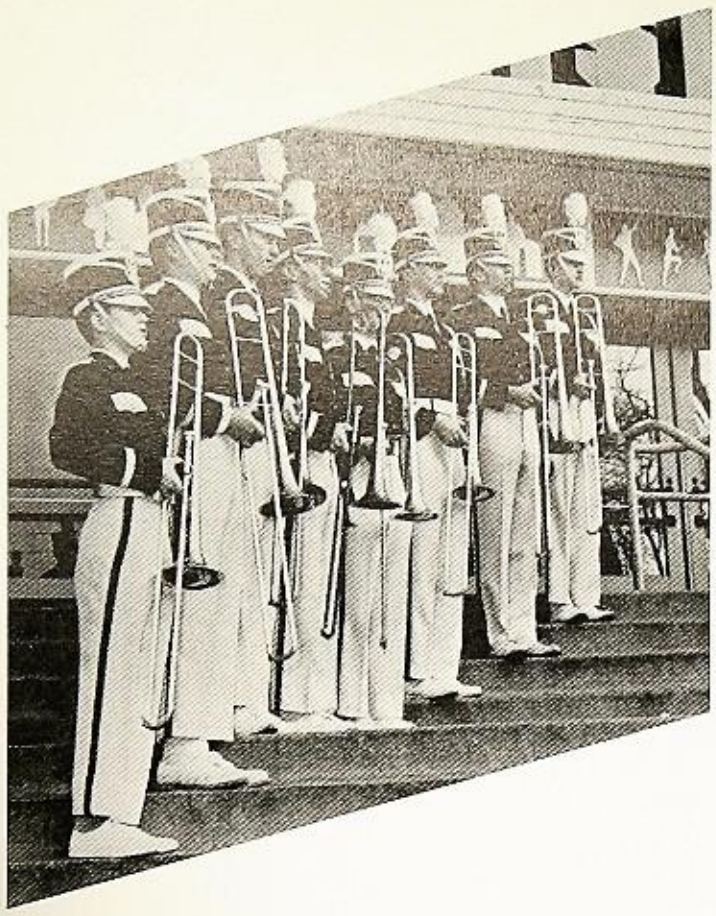

Members of the trombone section of the Marching Band are Joey Maxson, Bill Ravnaas, Harlan Richard, Ronald Harms, John Grover, Jim Thuestad, Denny Greffe, and Bob Kerchner.

"Formal" and "Informal" Groups Appear at R.T.H.S.

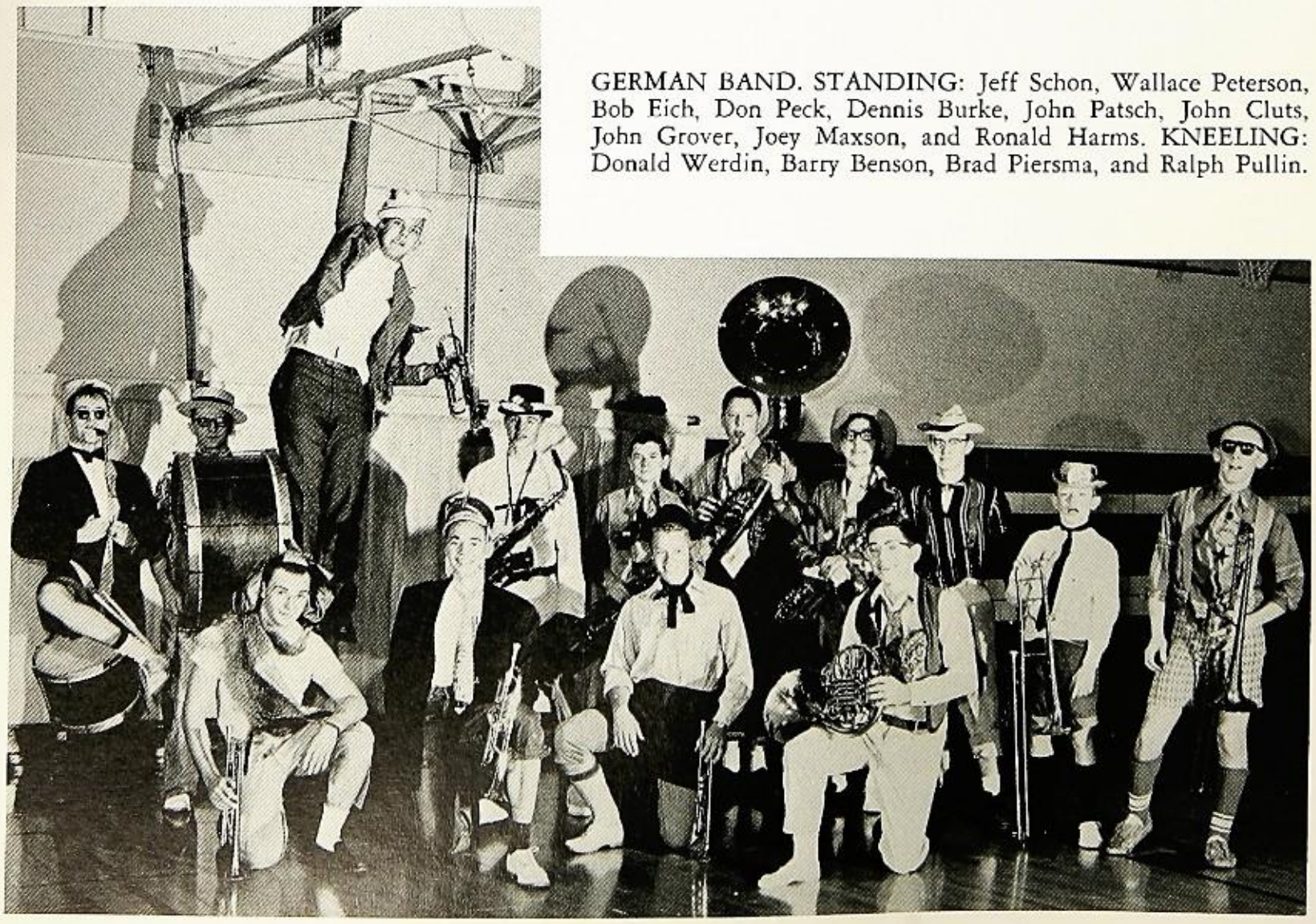

GERMAN BAND. STANDING: Jeff Schon, Wallace Peterson, Bob Eich, Don Peck, Dennis Burke, John Patsch, John Cluts, John Grover, Joey Maxson, and Ronald Harms. KNEELING: Donald Werdin, Barry Benson, Brad Piersma, and Ralph Pullin.

STANDING: Katherine Carney. SITTING: Carla Cook, Susan Barnes, Roxanna Knetsch, Barbara Thomas, Miriam King, and Sonia Benson.

Ensembles Give Pep to School Curriculum

TOP ROW: Kathe Macklin, Carolyn Zack, Wallace Peterson, Jeff Schon, Jack Gittleson, Kathy Carney, John Patsch, and Dave Snyder. SECOND ROW: Bob Kerchner, Joey Maxson, Ronald Harms, John Grover, Larry Altenburg, Eugene Osborne, Carol Shrader, Pat Tilton, Marilyn Hickey, Geoff Coates, Rose Marie Thomas, Eric Coates, Ralph Pullin, Bob Burkholder, Bonnie Reeder, Nancy Lehr, Sally Smith, and Doris Batty. THIRD ROW: Barry Benson, Bob Eich, Charles Peterson, Beverly Becker, Don Werdin, Brad Piersma, Jean Jorgenson, Dan Hovis, Susan Truckenbrod, Pat Harms, Ann Detig, Reba Mully, and Janne Hughes. BOTTOM ROW: Roxanna Knetsch, Audrey Pollard, Susan Fricker, Ginger Kay, Valerie Heitter, Judy Rewerts, Nancy Fredrickson, Corliss Harris, Karen Linnemeier, and Susan Maxson.

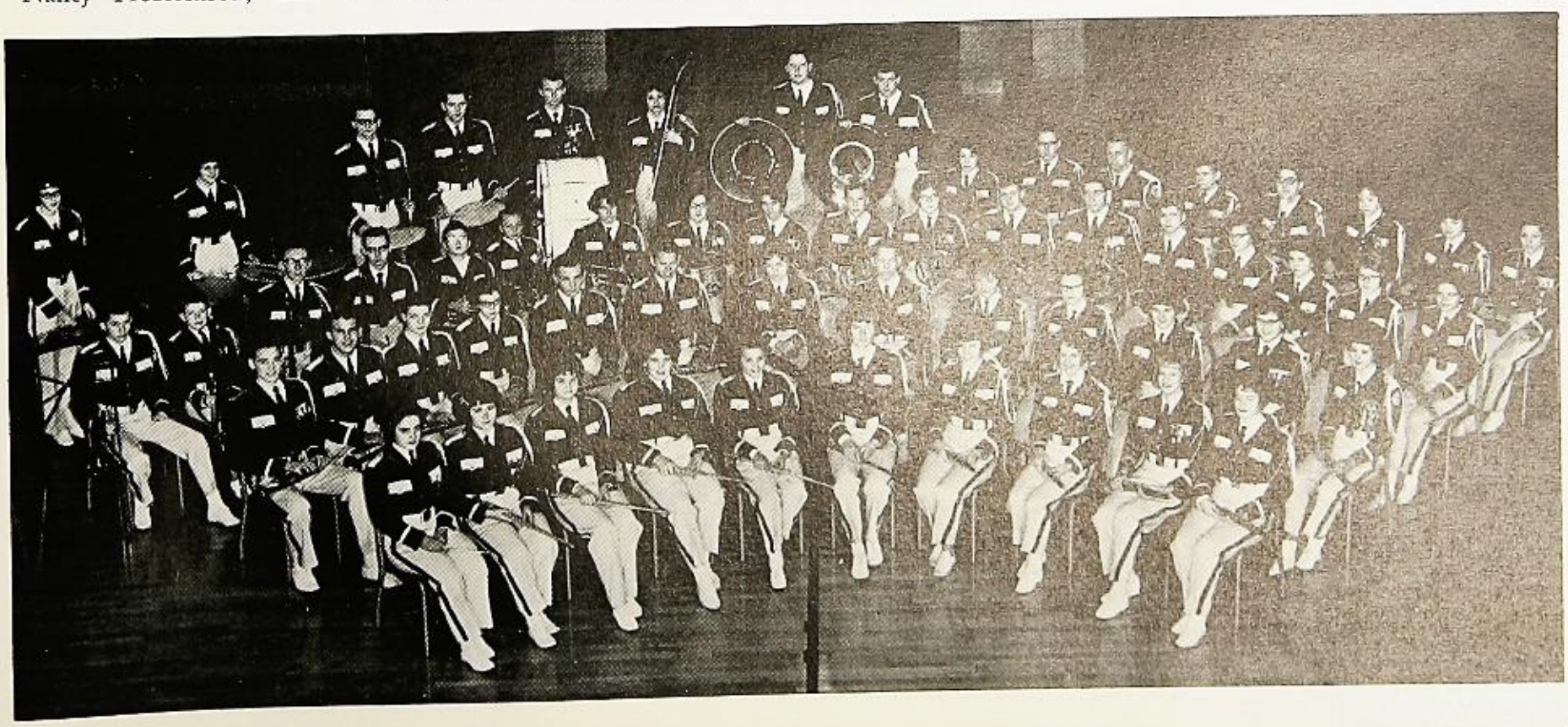

MIXED CHORUS TOP ROW: William Gavin, Curt Schabacker, Larry Johnson, Richard Pettina, Gary Eckhardt, Gary Kehm, Mark Tilton, Paul Erickson, Dutch Smith, Roger Hickerson, James Bucher, and Rick Wyatt. SECOND ROW: Leslie Hill, Bill Schabacker, William Halsne, Robert Halsne, Craig Doner, Gary Burg, Joe Robey, Dennis Spraetz, Dwight Mueller, Roger Beardin, and Don Akey. THIRD ROW: Ellen Gibson, Jeri Bemis, Lea Townsend, Diane Gittleson, Lily Matheny, Sharon Greer, Judy Bunger, Jenny Everest, Debby May, Susan Dutcher, Mary Allen, and Linda Swanson. FOURTH ROW: Gary Richardson, James Bratton, Janice Remmers, Kay Esposito, Sandra Mattera, Sheryl Forest, Midge Anderson, Madeline Danecki, Linda Swope, Carol Dunahoo, Robert Cronic, and William Smelcer. BOTTOM ROW: Richard Graddy, Wayne Watson, Bob Chadwick, Rodney Rainwater, David Gilbert, Rodney Engelkes, Louis Britnell, Edward Scott, Paul Rewerts, and Terry Dyer.

Instruments, Vocal Cords Tune to Perfection

Not to be outdone by other organizations and activities, the Music Department of R.T.H.S. also presented a "championship" performance for the '62-'63 school year. Under the direction of Mr. Willard Gieske, Mr. Charles Engle, and Mr. Robert Erbes, instruments and vocal cords were tuned to perfection.

Passing trucks, limited space for changing uniforms, and incorrect assembly of an instrument before a solo performance all added to the confused but nevertheless memorable experiences of the music organizations.

The robed choir's first major performance—a Thanksgiving program at the Sherman Hotel in Chicago—was preceded by practice programs at Lindenwood and at an R.T.H.S. assembly. After the Sherman Hotel presentation, the choir members en masse filed into the Sweden House where, relieved after the tensions of the past days, they sang "Soon I Will Be Done" for their supper. On the return bus ride, stuffed, exhausted students wondered why the bus was slowing down on a dark country road. It seemed the bus was out of gas . . .

FRESHMAN GIRLS CHORUS TOP ROW: Janet Weinreich, Gaye Stanfa, Sharon Stevenson, Virginia Pierce, Cheri Moorehead, Linda Eckhardt, Diane Hutson, and Peggy Davis. SECOND ROW: Barbara Freeman, Lorna Hayenga, Rita Zimmer, Carolyn Hickerson, Billie Sue Downey, Linda Hays, and Diana Somers. THIRD ROW: Wanda Thomasson, Kathleen Maxey, Ursula Metzger, Suzanne Stenli, Becky Sherwood, Linda Tastad, Mary Dame, and Linda Swartz. FOURTH ROW: Susan Dicus, Dagmar deBruin, Anita Marum, Julie Koebler, Patricia Tomlinson, Karen Bearrows, and Sharon Sudbury. BOTTOM ROW: Susan Masters, Ellen McMullin, Mary Bruns, Kalah Gustafson, Alice Caron, Connie Schermerhorn, and Jennene Caspers.

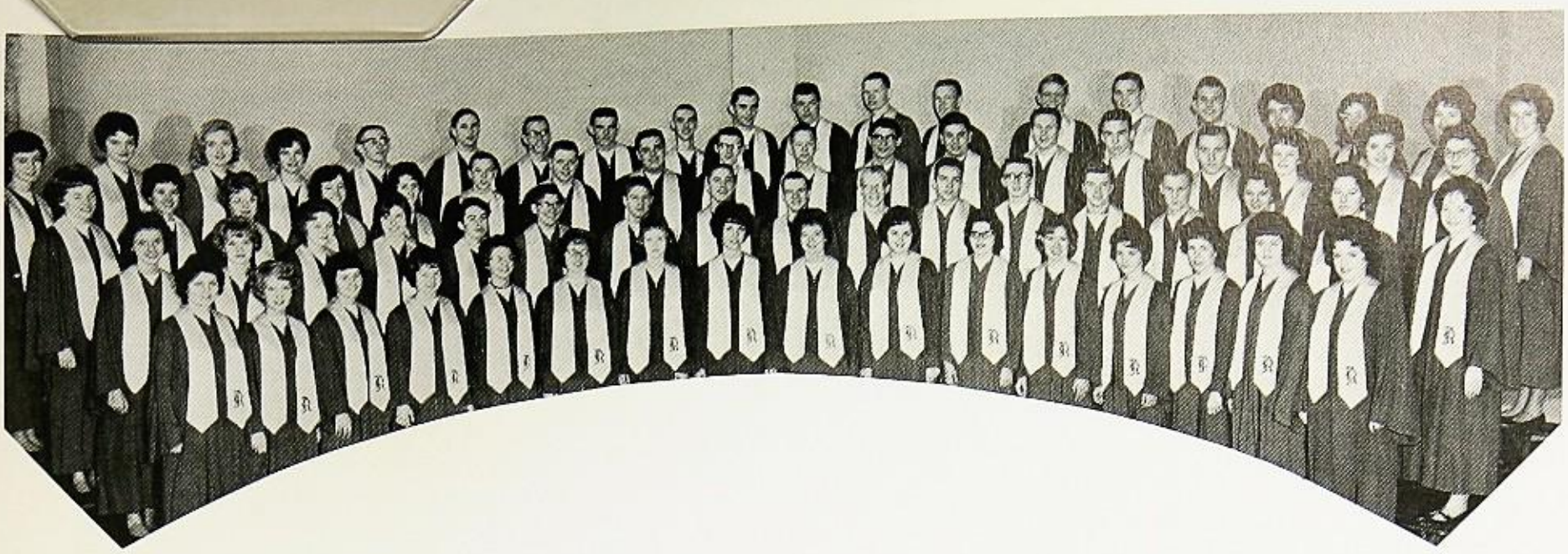

ROBED CHOIR TOP ROW: Susan Barnes, Miriam King, Carol Birkland, Susan Harms, Robert Lytle, Chris Schweitzer, Alan Cooper, Giehl King, Mike Tracy, Tom Harmon, Dave Snyder, James Hovis, Phil May, John Gieske, Barry Benson, Robert Eich, Cheryl Berg, Bonnie Mickey, Susan Maxson, and Susan Olson. SECOND ROW: Sonia Benson, Janne Hughes, Jean Jorgensen, Janet Ackland, Surita Hall, Geoffrey Coates, Corkey Wetzel, Hal Hayes, Joe Cavanna, Daniel Hovis, Ken Boehle, Bob Bondan, Bruce Gunn, Max Wood, Gary Landis, Rosalie Reed, Arlene Pesuth, and Pat Eckhardt. THIRD ROW: Carla Cook, Paula Starns, Julie Moore, Carol Hohenadel, Francis Cote, Joe Koebler, Dave Claxton, Mike Wilson, Mike Highland, Steven Eber, Mike Stein, Neil Anderson, Bill Haye, David Fischer, Lois Reinke, Susan Haymond, and Jeanne Charn. BOTTOM ROW: Judy Eash, Eileen Brown, Linda Dyer, Martha Maxson, Donna Herrmann, Kathy Dentler, Judy Primrose, Barbara Brown, Connie Stangley, Connie Weisshaar, Sandra Erikson, Elaine Zies, Sharon Kilday, Ruth Vandre, Linnea Brewer, and Connie Olson.

The choir also sang at the Christmas concert, a special orchestra-vocal concert, and the annual spring concert.

Marching band had a memorable year, if cold feet, dripping uniforms, and numb fingers can be called memorable. The seventeen performances included not only R.T.H.S. half-time shows, but also appearances at Harvard, Evanston, and the N.I.U. Homecoming.

Prep band, the "training ground" of concert band, hit a few sour notes at first, but as the year drew to a close, many of its members were promoted.

The orchestra, dressed in new uniforms, was in the public eye often this year. Besides performing before the Jester and Senior plays, it participated in the Christmas concert, winter concert, spring concert, a West Chicago exchange program, and the Mississippi Valley Orchestra Festival. The orchestra wound up the year by playing for graduation.

Though lacking in size, 5th hour Varsity Girls' Chorus had "enough talent to go a long way."

Mixed Chorus, however, consisted of a large group of underclassmen—mostly beginners. With Mr. Gieske's patience and lots of vocal power, they shaped up for all their performances.

Four R.T.H.S. music enthusiasts traveled to all-state: Mike Tracy, Carla Cook, Katharine Carney, and Ralph Pullin.

All these, together with dance band, dinner ensemble, German band, concert band, madrigals and the organ classes, combined to form one championship year.

MADRIGALS STANDING: Alan Cooper, Mike Tracy, Chris Schweitzer, Phil May, Dave Snyder, and Gary Landis. SEATED: Susan Barnes, Janne Hughes, Carla Cook, Miriam King, Sonia Benson, Carol Birkland, and Jeanne Charn.

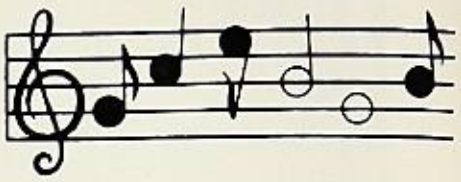

VARSITY GIRLS' CHORUS TOP ROW: Diane McGee, Georgia Halsne, Christine Goskowicz, Margaret Carney, Sandra Rainwater, Cathleen Durin, and Mary Dutcher. SECOND ROW: Joyce Trowbridge, Ginger Kay, Bonnie Weitz, Linda Prideaux, Judy Landaker, Marilyn Marshall, and Jean Felt. THIRD ROW: Kathleen Carroll, Roberta Bailey, Mary Thompson, Linda Huber, Shirley King, Marcia Myroth, and Flora Mayo. FOURTH ROW: Pamela Plourde, Patsy Holt, Linda Corwin, Carol Hummel, Roberta Vaupel, Roxana Knetsch, Sandy Dusenberry, and Carol Chambers. BOTTOM ROW: Linda Myroth, Evelyn Knight, Norma Curtis, Pamela Helms, Sandra Eash, and Kathy Keene.

Choruses Present Variety of Music

Organ Class Promotes Student Talent

TOP ROW: Miss Hayes (advisor), Roberta Bailey, Janne Hughes, Wayne Moses, Miriam King, Mary Bruns, Karen Linnemeier, Edward Scott, and Ken Sanger. SECOND ROW: Carol Dunahoo, Jamie Thomas, Theo Buckley, Carla Cook, Sonia Benson, Eileen Brown, and Susan Truckenbrod. AT THE ORGAN: Susan Barnes.

While doing dishes, Mrs. Van Daan tells Mr. Dussel about the hardships of living in an attic.

Anne, Mr. Van Daan, Meip, Margot, and Mr. Kraler gather around the table to listen to the eagerly-awaited news concerning the outside world.

"Diary of Anne Frank" . . . a Heart-Warming Success

On November 9, 1962, at 8 p.m. the curtain parted to present "The Diary of Anne Frank," an unforgettable play by the Jesters. The plot, written by Frances Goodrich and Albert Hackett, centered around Anne Frank, a strong-willed Jewish girl, portrayed by Martha Maxson. Anne, haunted by the threat of Nazi capture, lived in a dreary warehouse attic with her parents Mr. Frank (Bob Bondan), and Mrs. Frank (Linda Strawbridge), the Van Daans (Carol Birkland and Hal Hayes), their son Peter (Don Peck), and Mr. Dussel (Don Kapraun). These people were supplied with necessities from the outside world by Miep (Surita Hall) and Mr. Kraler (Gilbert Pinter). Student director Sandra Erikson helped Mr. Bennett with the production of this well-received play. With the closing of the curtain, the words of a young, terrified Jewish girl rang through the auditorium: "In spite of everything, I still believe people are really good at heart."

A barren warehouse attic in Amsterdam, Holland, was transformed into living-quarters for the Franks, the Van Daans, and Mr. Dussel.

FOOTBALL

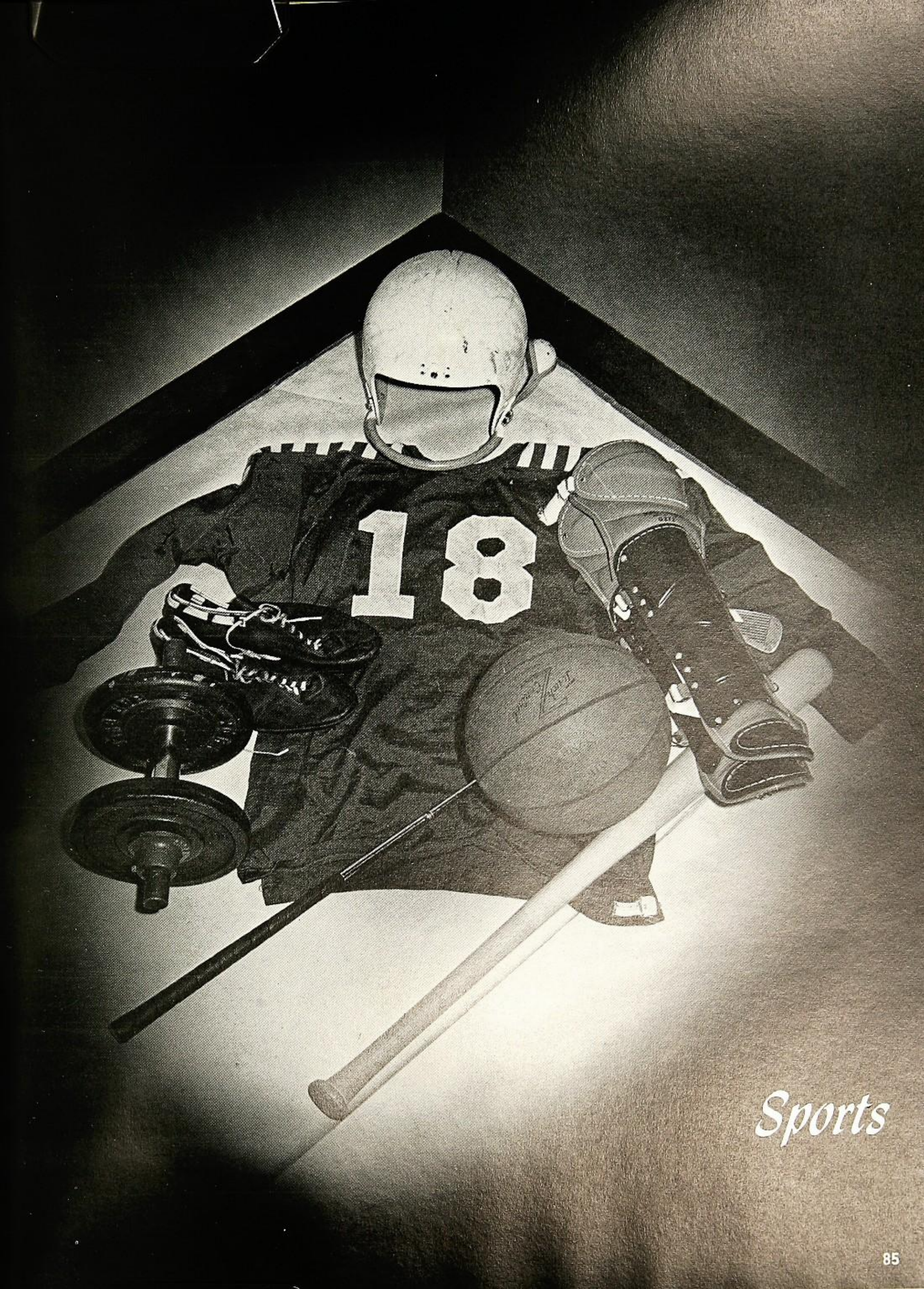

Sports

Final Results: Successful

The 86th annual Homecoming festivities were centered around the coronation of Homecoming Royalty, Queen Susan Maxson and King Bruce Gunn.

Once again, Homecoming activities created an atmosphere of excitement and tension with many treasured memories for students and alumni of R.T.H.S.

Excitement and determination were developed at the Homecoming pep rally where Bender's bruisers were portrayed by senior girls in a rousing bruising battle. At their victorious 31-6 clash with the Mendota Trojans, the fighting Hubs were backed by loyal students, concerned parents, interested teachers, returning alumni, and other supporting fans. A tense half-time ceremony yielded the crowning of the Homecoming royalty: Susan Maxson, Queen of the Court; Bruce Gunn, fullback, Homecoming King; Susan Barnes, junior attendant; Joyce Trowbridge, sophomore attendant; and Debby May, freshman attendant.

Romantic melodies filled the air as couples drifted across the floor to the music of Perry Long at the annual Homecoming Dance climaxing a night of excitement and enjoyment.

The 1962-63 favorites who were selected by the boys in their classes were Debbie May, freshman attendant; Joyce Trowbridge, sophomore attendant; and Susan Barnes, junior attendant.

After weeks of careful preparation and hopeful anticipation, the anxiety was snapped as the 1962 queen was announced during the half-time ceremonies.

1962 Hub Homecoming

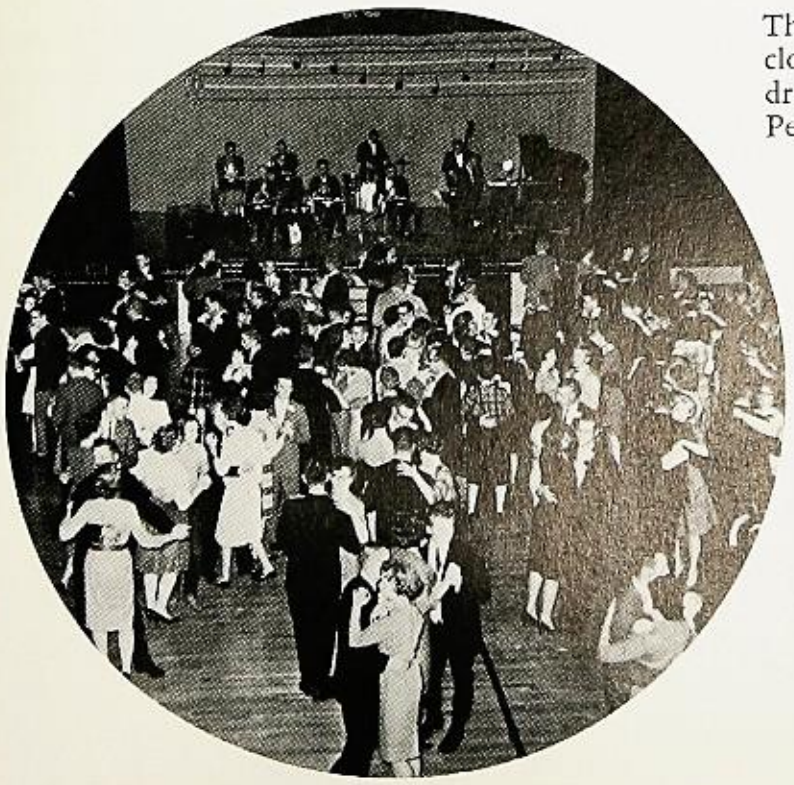

The evening was brought to a close as the dancers enjoyed the dreamy and enchanting tones of Perry Long and his orchestra.

One of the highlights of the evening was the coronation dance led off by the royal couple, Queen Susan Maxson and King Bruce Gunn.

Bender-Men Rank Eleventh in State

The Chinese Bandits, the Hub defensive unit, allowed their opponents only 33 points.

SCOREBOARD

WE		THEY
14	Sycamore	7
47	Dixon	0
43	Rock Falls*	0
31	Mendota*	6
55	Geneseo*	13
20	Princeton	0
46	Hall Township*	7
45	Harlem	0

* NCIC Conference game

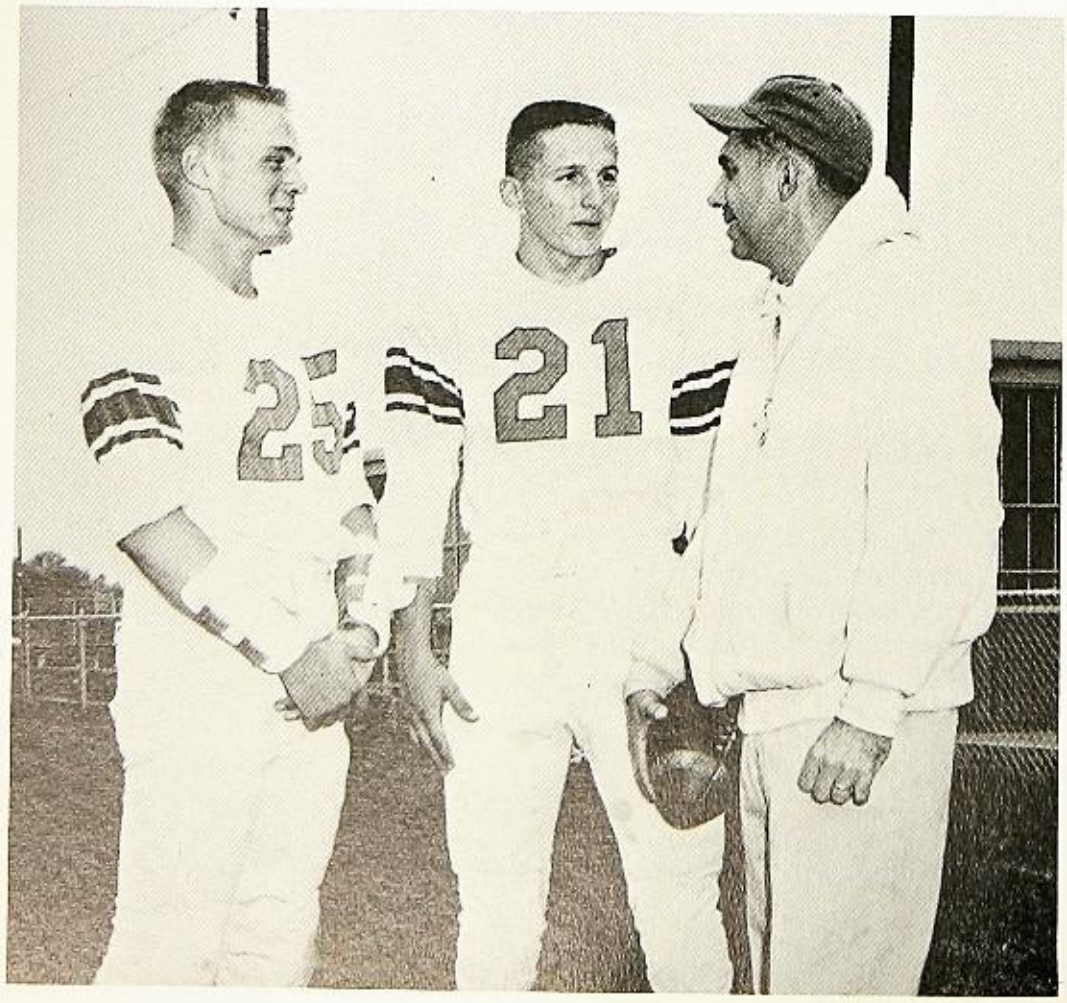

Co-captains Lynn Kettleson and Bruce Gunn with the aid of Coach Ed Bender led the Hubs to an undefeated season.

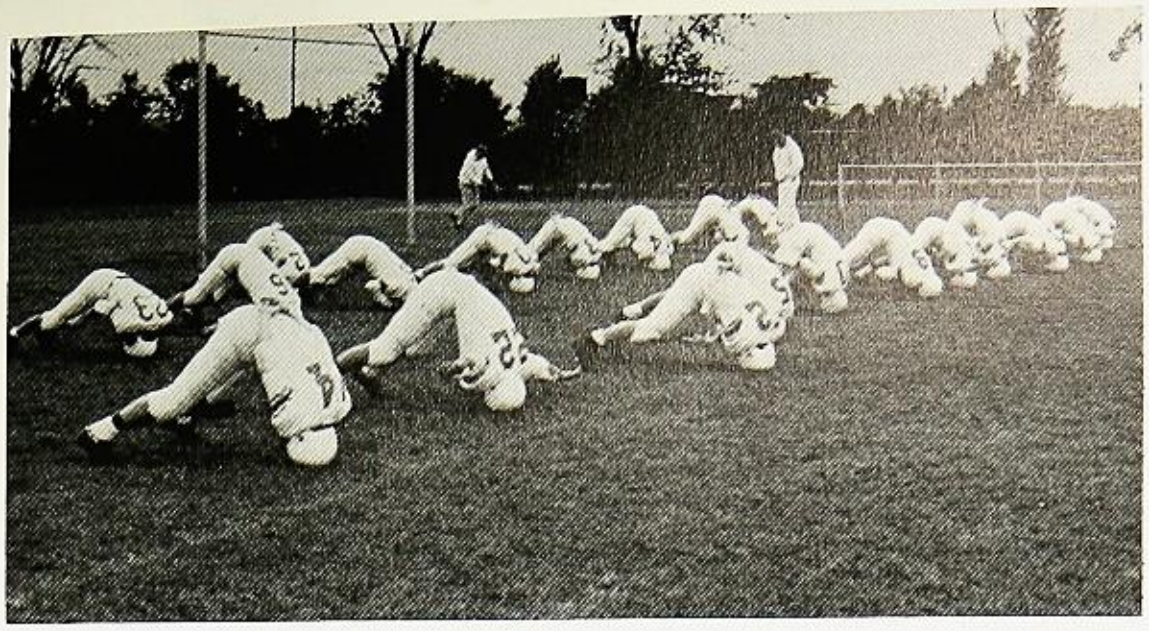

The Hub spirit could be seen in warm-ups . . .

. . . as well as the drills and scrimmages that the players went through.

Post Perfect Season

TOP ROW: Mr. Hall (coach), Dave Snyder, Dave Wickness, Mike Melzer, Gary Reineck, Tom Harmon, Lyle Headon, Lynn Kettleson, Bruce Gunn, Phil May, Fritz Harms, Mr. Erwin (coach), and Mr. Bender (head coach). SECOND ROW: Larry Bays (manager), K. C. Ward, Jim Gorski, Ralph Gleissner, Terry Eckhardt, Phil Rolfe, Terry Collins, Bob Eich, Max Wood, and Dave Bunger (manager). THIRD ROW: Ed Olson, Peter Jones, Wallace Peterson, John Schmidt, Chris Schweitzer, Alan Erickson, Alan Cooper, Augie Eckhardt, and Jim Fenwick.

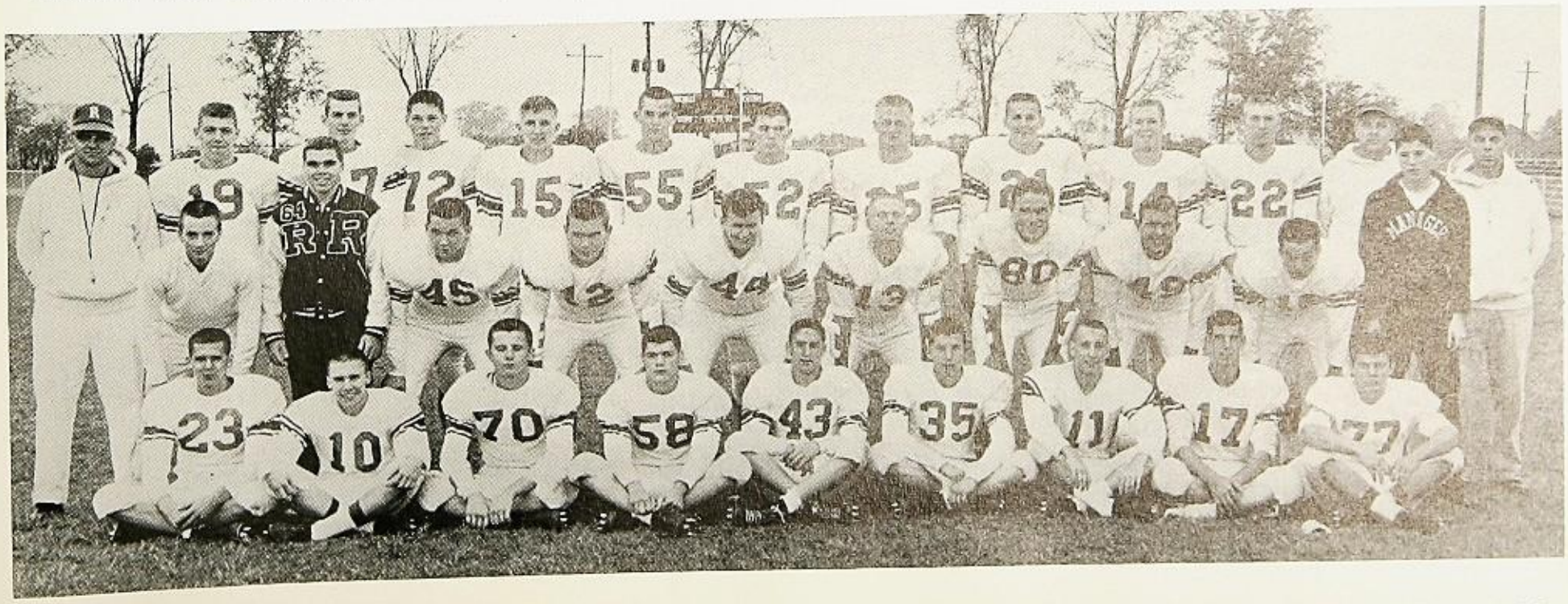

NCIC Champs

Peter Jones receives the Ellis Trophy from Athletic Director William Helms.

For the first time in history, the Hub grid machine ran under full steam throughout the entire season to post a perfect record. The machine's designer, Coach Ed Bender, and its engineer, quarterback Peter Jones, with the help of firemen Bruce Gunn and Lynn Kettleson, ran full power to amass a total of 301 points to 33 for the opponents.

The punch of speedy backs, along with a hard-crashing line, was a main reason for the high tallies in the grid clashes. Not only did the Hubs have an exceptional offense, but also a rugged defense which held opponents to low scores. The Hubs averaged 37.6 points per game to their opponents' 4.1.

The Hubs took a stiff opener from a tough Sycamore outfit by a close margin of 14-7. The win proved to be the end of a 33 game winning streak that the Spartans had compiled in four years. The Hubs were first to tally when, in the second period, Augie Eckhardt crossed the stripe for the T.D. Midway in the third period, Bruce Gunn added the second touchdown. The game tensed up when Sycamore added a tally, but they were unable to repeat the task and the Hubs were soon on the victory trail that would last throughout the season.

The next victim of the Bendermen was a Dixon eleven, who came to the R.T.H.S. gridiron in an attempt to crush the Hubs, but were sent back to Dixon dragging a 47-0 defeat with them.

The R.T.H.S. grid eleven opened conference play dropping Rock Falls 43-0. The Rockets never posed a serious threat.

Before a record homecoming crowd, the Hubs battered Mendota, the defending conference champion, 31-6. Rochelle's speed and deception were more than a match for Trojan size as they scored twice in the first period and twice in the second to roll up a 25-0 half-time score. Mendota's only score came late in the closing minutes of the final period.

Geneseo was next to fall under the powerful Hub squad by a 55-13 score. Hampered by mud and rain, the Hubs were held to a 20-0 margin by a Princeton ball club. This win left the Hubs tied with Hall Township for the conference title.

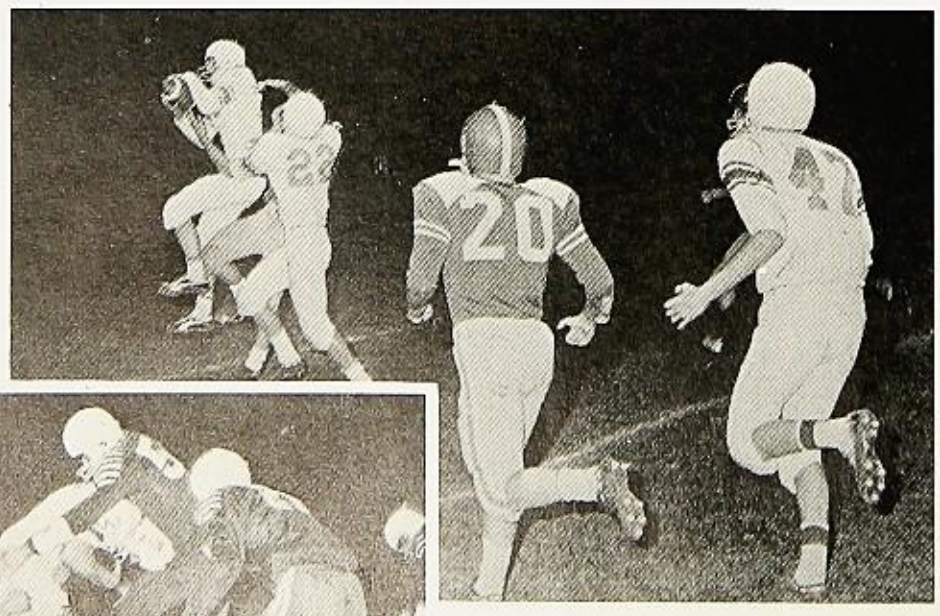

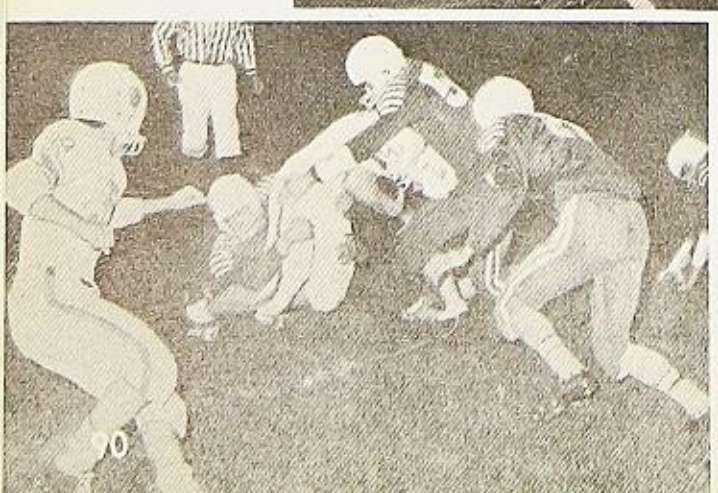

Spirit and determination marked every play on offense as well as defense.

8-0-0-
Record

Lynn Kettleson displays the Hackett Trophy, the most valuable player award.

Although Hall showed an early display of power, they soon cooled down as the Hub defense held them scoreless throughout the first period. This seemed to give the Hubs time to settle down as they soon hammered out their first tally midway in the second period when Bruce Gunn romped twenty-two yards for the marker. Augie Eckhardt and Dave Snyder each added markers before the half to give the Hubs a 21-0 half-time lead. The Hubs added three more T.D.'s before the Red Devils added their lone tally. After another marker, the Hubs left the field with a 46-7 win and the NCIC Conference championship.

The Hubs finished the season with an impressive 45-0 win over an ambitious Harlem club. The only serious Husky threat came in the final period when they crossed the Hub five-yard line three times only to be thrown back by the Hub defensive unit.

All told, the Hubs amassed 2,345 yards on the ground and 722 in the air, giving them a grand total of 3,067 yards and a game average of 383 yards. Halfback Augie Eckhardt led the Hub scoring attack with 72 points and 824 yards, averaging 9 yards per carry.

Seven of the Hubs received berths or places of honorabel mention on various All-State teams. These were tackle Lynn Kettleson, halfback Augie Eckhardt, fullback Bruce Gunn, quarterback Peter Jones, end Dave Wickness, center Bob Eich, and end Fritz Harms.

A large banquet crowd saw Pete Jones and Lynn Kettleson reap the honors. Quarterback Pete Jones, who did a splendid job in that spot this season, received the Ellis Trophy for sportsmanship. The apt field general passed for a total of 604 yards and 7 touchdowns. All-state tackle, Lynn Kettleson, received the Hackett Trophy for the most valuable player. The co-captain played an important role in the line leading plays and stopping his opponents dead in their tracks.

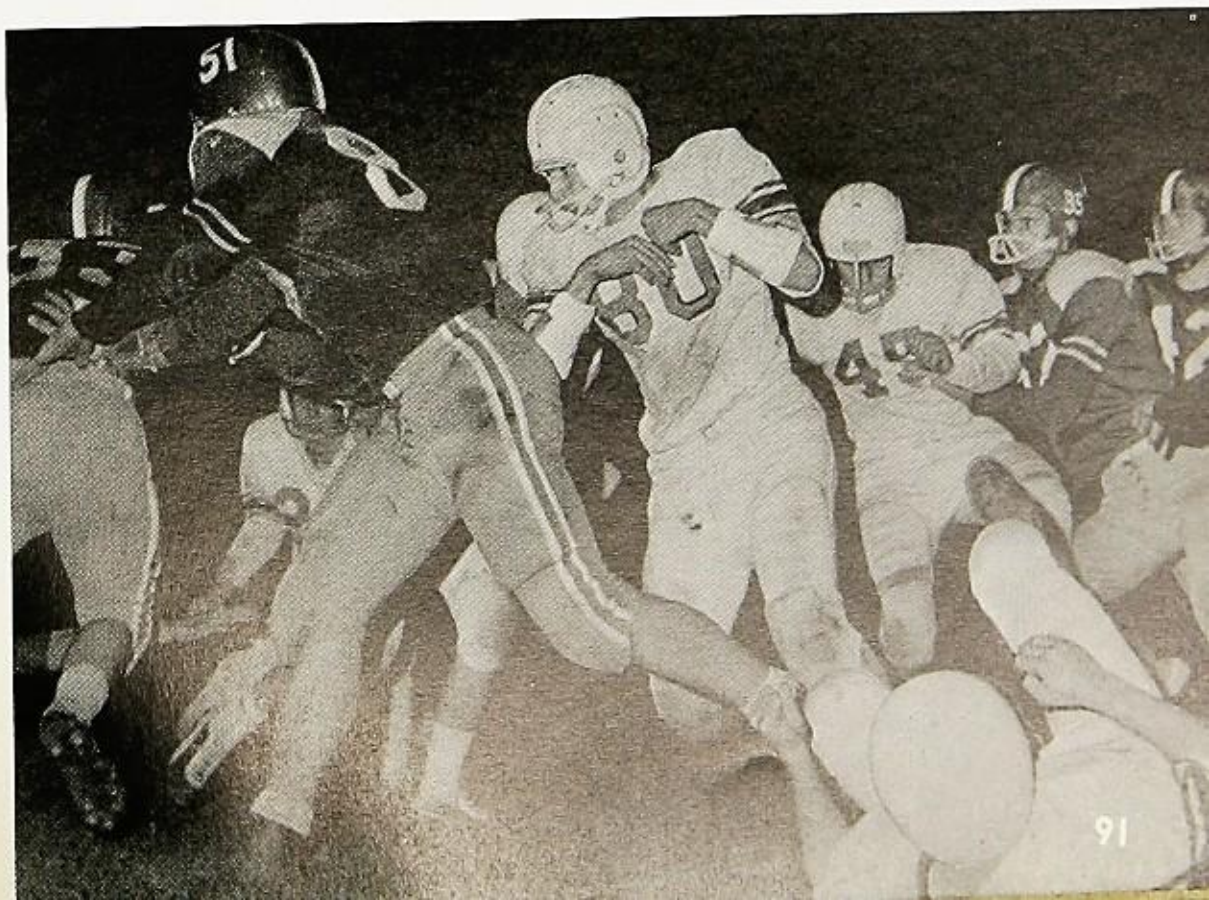

The road to the goalposts is being opened by hard-working linemen who pave the way for backs.

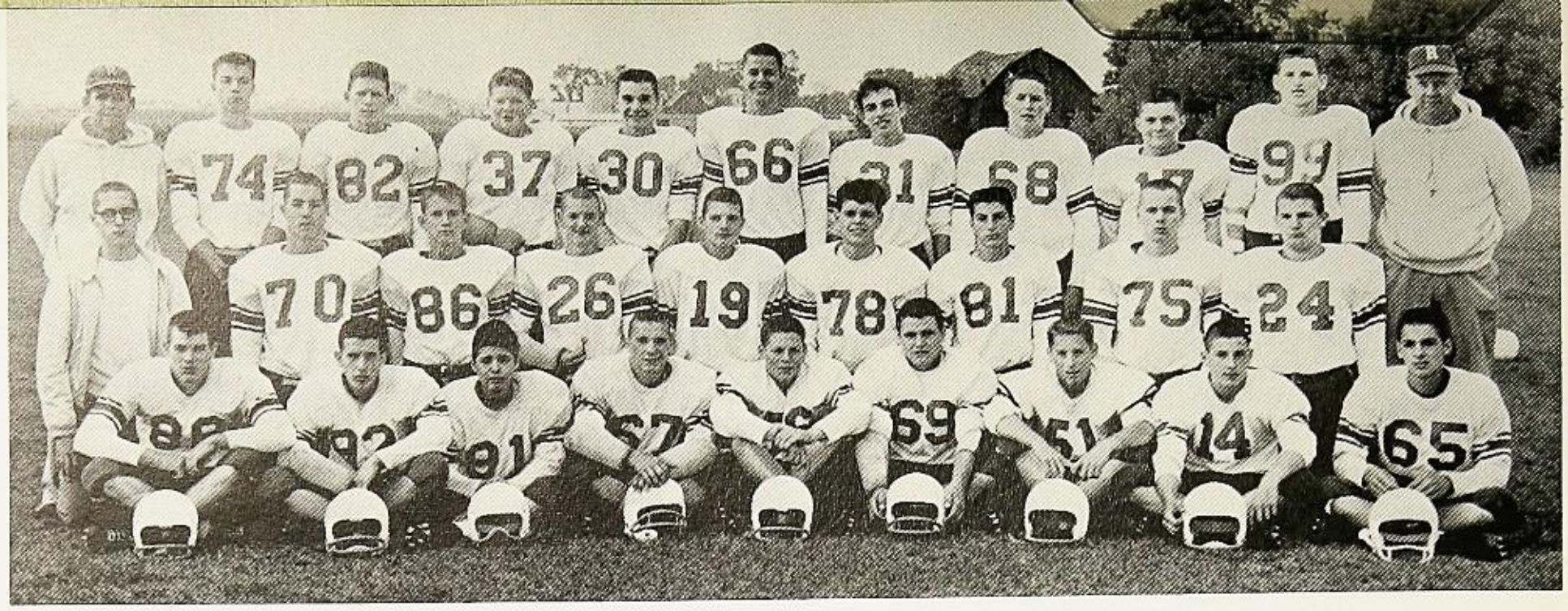

TOP ROW: Coach Lukehart, Ben Zintak, Tom Graves, John Wall, Jim Anthenat, Dave Olson, Larry Herring, Doug Fyke, Spencer Hayden, Carson Brooks, and Coach Skoglund. SECOND ROW: Dave Gruben (manager), Art Dehn, Jim Manning, Bob Malone, Charles Peterson, Harvey Zimmer, Lyle Leszinske, Larry Payne, and Larry Johnson. BOTTOM ROW: Arvey Johnson, Dave Gilbert, Larry Mosher, Denny Starns, Phil Singleton, Danny Downey, Richard Gleissner, Tim Whitlow, and Steve Koontz.

Hublets Clinch NCIA

The Hublets exhibited some very exciting performances as they breezed through the 1962 season with a 7-1-0 record.

They opened the season by trouncing Sycamore 40-7. In this game, Larry Herring and Spencer Hayden scored two touchdowns apiece.

Next in line was Dixon who sneaked past the Hublets 25-20, with both Hayden and Herring again galloping over the goal line.

To revenge the Dixon game the Hublets went on to romp over Rock Falls 35-0 with Herring scoring all five touchdowns. From there, the Hublets set their aims for the powerful Trojans, and beat Mendota 20-0. Denny Starns was commended for his work on defense. The Hublet machine then marched on to slaughter Geneseo 41-0 and drowned out Princeton 26-0.

The powerful machine continued its long march and met the Hall Township eleven for the conference championship. With overpowering offensive and defensive play, the Hublets whipped the Little Red Devils 16-7. Dan Downey blocked a punt for a safety and in another play Herring romped 54 yards for a touchdown.

With the NCIC championship clinched in one hand, the Hublets finished the season by footing the Harlem Puppies a 34-20 loss.

Coach Lukehart commented, "The team worked as a unit and not as individuals. This factor made the winning season possible." Coaches Lukehart, Skoglund, and McMahon can be commended for their superb job of coaching the team on to its victory.

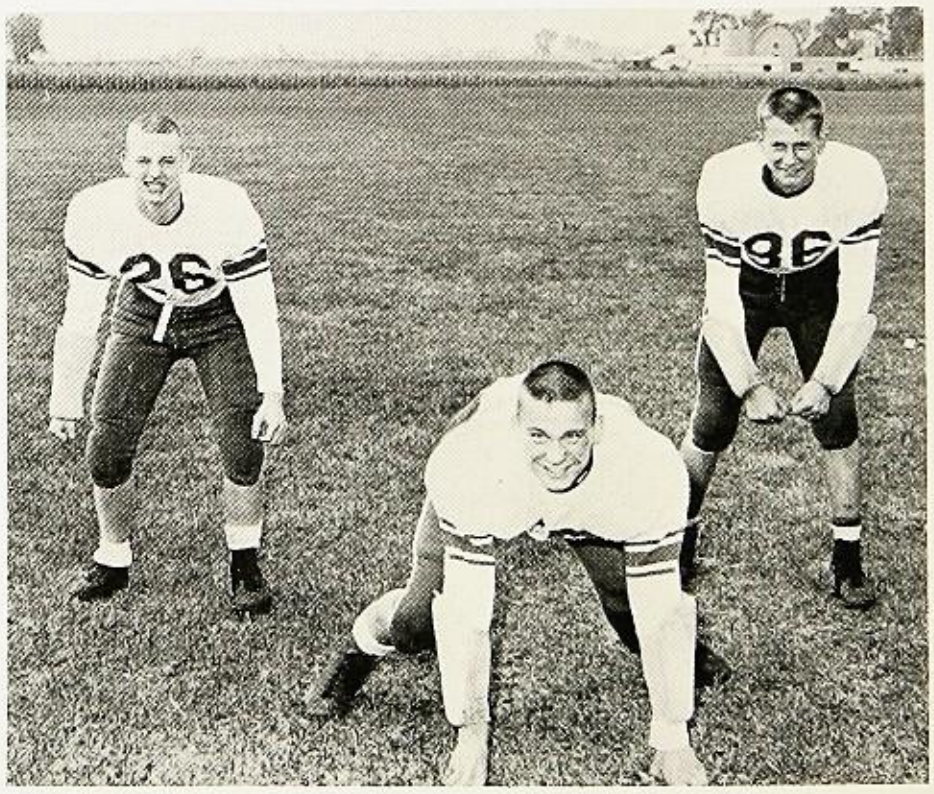

Bob Malone, Denny Starns, and Jim Manning ready their defensive positions for an oncoming game.

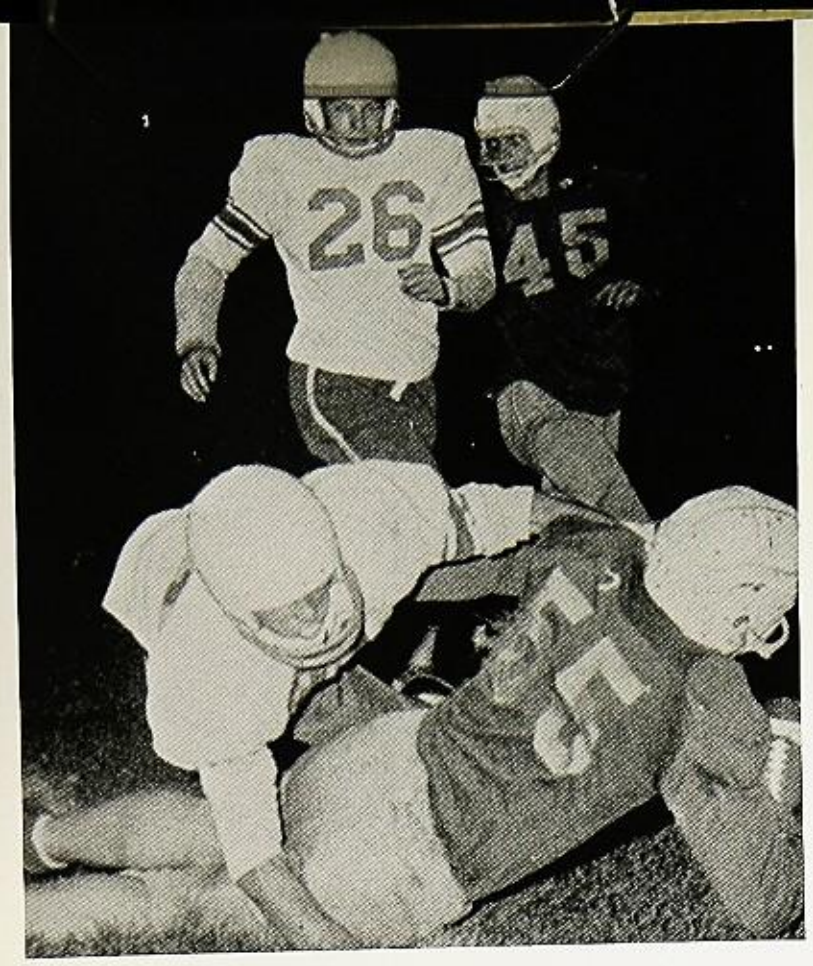

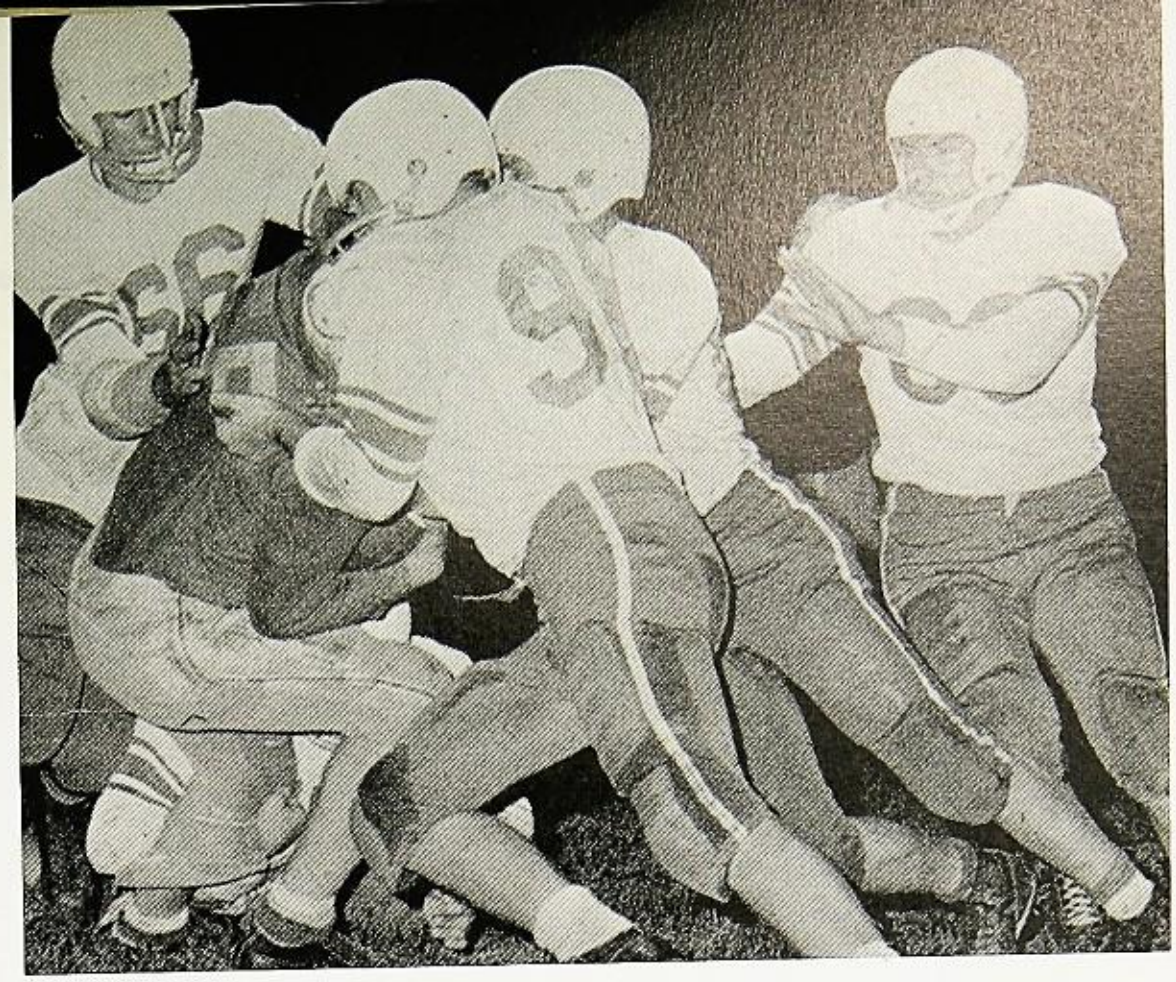

Above left: Larry Herring stops the opponent short of the goal in one of the Hublets' major victories.

Above right: A little Trojan is smothered by the Hublets in their homecoming victory.

SCOREBOARD

WE		THEY
40	Sycamore	7
20	Dixon	25
35	*Rock Falls	0
20	*Mendota	0
41	*Geneseo	0
26	*Princeton	0
16	*Hall Township	7
34	Harlem	20

* Conference Games

The Hublets line up for exercises on the night before a big battle.

Hublets Boast 7-1-0

TOP ROW: Joel Buesteton (manager), Perry Lawrence, Dave Degryse, Mike Sasse, Dennis Landis, Dave Herrick, Mike Robb, Ed DeCourcey, Barry Williams, Paul Erickson, and Coach McMahon. SECOND ROW: Barry Meling, Don Akey, Rusty Glen, Ray Hetzel, Rick Wyatt, Tom Morrissey, Bob Chadwick, and Mark Tilton. BOTTOM ROW: James Hart, Bert Entwistle, Steve Troop, Mike Dailey, Brian Piersma, Gary Burg, Tom Wilson, and Floyd Wilkinson.

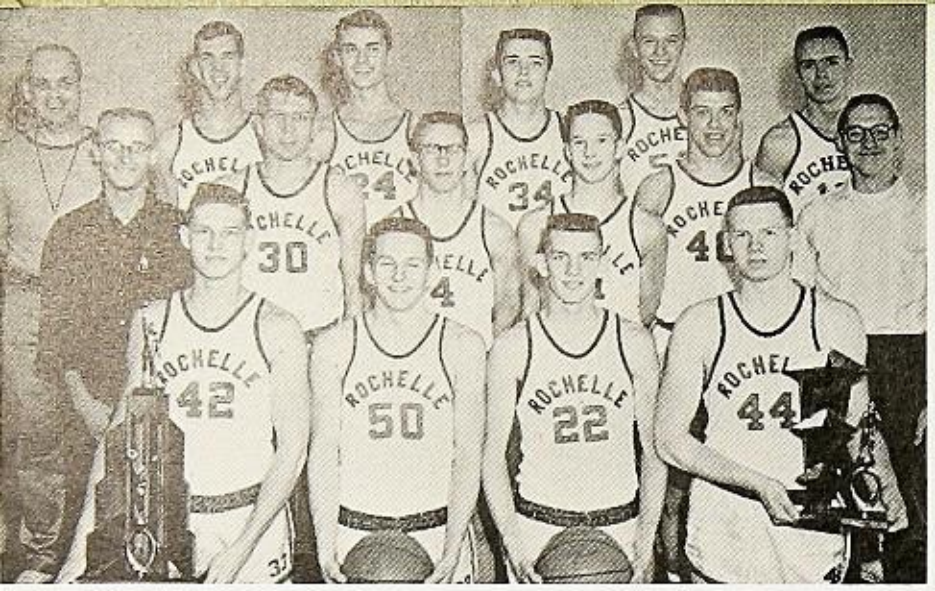

TOP ROW: Mr. Mully (coach), Augie Eckhardt, Jim Woollacott, Bill Neidlinger, Roger Ehmen, and Doug Berg. MIDDLE ROW: Richard Lindquist (manager), Gary Reineck, John Haigh, Chris Krainak, Dave Snyder, and Dave Gruben (manager). BOTTOM ROW: Gary Hoffman, Bruce Gunn, Dave Wickness, and Jim Hovis.

Team members made shots count.

Hubs Show Spirit, Fight

HUB SCOREBOARD

WE		THEY
70	DePue	47
67	Mt. Morris	37
45	W. Rockford	37
75	*Dixon	61
68	Rockford Guilford	56
51	*Geneseo	45
66	*Kewanee	51
66	Crystal Lake	33
67	Belvidere	61
53	DeKalb	47
50	Elgin	58
63	St. Bede	54
53	Mendota	56
72	*Ottawa	39
57	Sycamore	52
69	*DeKalb	53
70	*Rock Falls	53
49	*Streator	63
82	Oregon	38
52	*Princeton	40
66	Harlem	64
55	*Sterling	58
81	*Mendota	89
67	*Hall Township	47

*NCIC conference game

Mark 19-5 Season

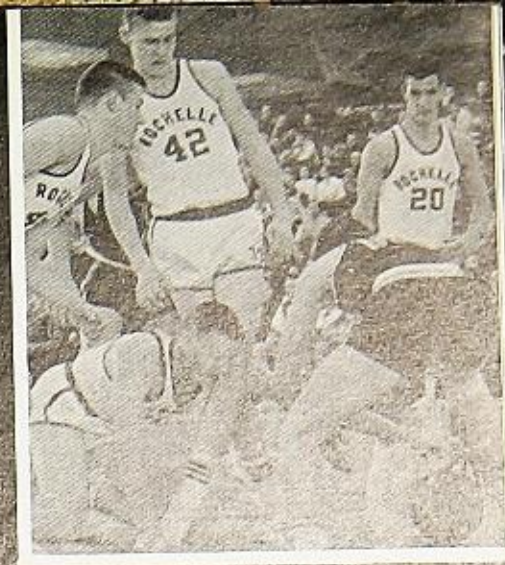

Games were sparked with action.

From the start to the finish, Hub games were fast-moving and breath-taking.

This year's Mullymen composed the best record in years. Displaying excellent team balance and fine teamwork, they paced a 19-5 season, tolling 1614 points to their opponents' 1239.

The Hubs opened play with three straight wins over DePue, Mount Morris, and Rockford West. They then began conference play by dropping Dixon 75-61. After defeating Guilford of Rockford in a non-conference tilt and Kewanee and Geneseo in conference games, the R.T.H.S. five entered the DeKalb Holiday Tourney with a 7-0 record.

The first game saw the Hubs belt Crystal Lake 66-33. After edging past Belvidere 67-61 and DeKalb 53-47, they entered the finals against a strong Elgin five. The Hubs couldn't quite make the grade and ended up losing the tilt 58-50.

Undiscouraged by their setback, the Mullymen traveled to the St. Bede Tournament. After squelching St. Bede 63-54, they entered the championship round against Mendota. The game was closely contested all the way and finally ended in a tie at the end of regulation time. The Hubs couldn't keep up the pace and dropped the game 53-56.

The Hub five opened the second half of the season by clobbering Ottawa 72-39. They then edged Sycamore in non-conference play 57-52. After defeating DeKalb and Rock Falls, the Hubs were in strong contention for the conference crown with a 6-0 N.C.I.C. record. The Bulldogs of Streator had other ideas as they dropped the R.T.H.S. cagers 63-49. However, the Hubs were still in the running because Streator had also lost one game.

The Mullymen next battled out wins over Oregon, Princeton, and Harlem. Unfortunately their hopes for the conference title were crushed after successive defeats by Sterling and Mendota. The Hubs ended season play by dropping Hall 67-47

TOP ROW: Larry Payne, David Olson, Mike Schimanski, Don Peck, and Dennis Greffe. SECOND ROW: Mr. Erwin (coach), Gary Kehm, Jim Manning, Harlan Richards, Louis Britnell, and Terry Eckhardt (manager). BOTTOM ROW: Spencer Hayden, Charles Peterson, Lyle Leszinske, Bob Burkholder, and Paul Jenkins.

Hublets Have See Saw Season

HUBLET
SCOREBOARD

WE		THEY
64	DePue	33
31	Mt. Morris	49
33	W. Rockford	30
49	*Dixon	33
46	Guilford	50
53	*Geneseo	37
30	*Kewanee	37
55	*Ottawa	56
56	Sycamore	37
33	*DeKalb	40
57	*Rock Falls	48
36	*Streator	58
66	Oregon	43
61	*Princeton	47
58	Harlem	38
61	*Sterling	54
56	*Mendota	63
57	*Hall	34

*NCIC conference game

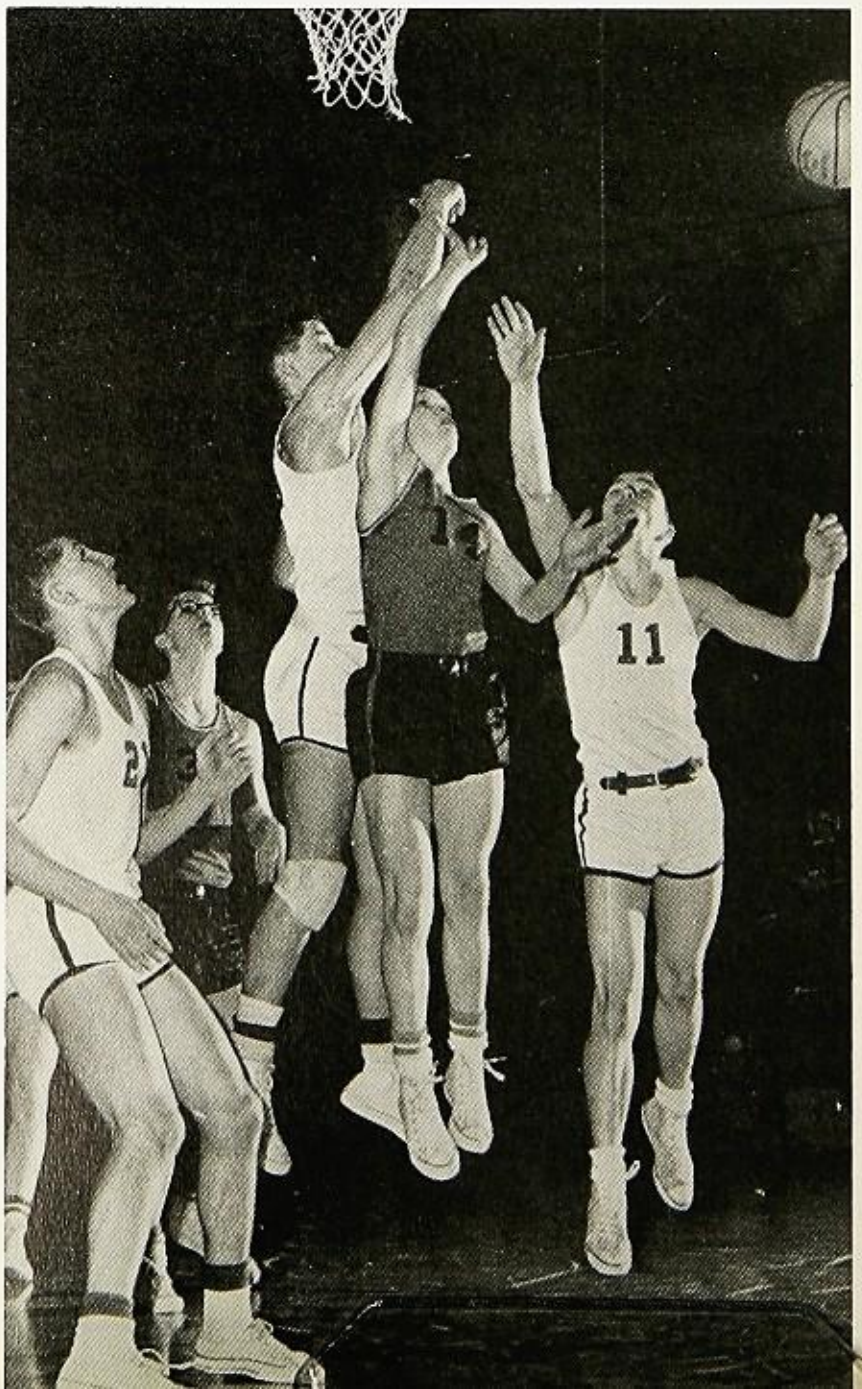

Hublet pilots, Dave Olson and Harlan Richards, blast off to block an opponent's layup. Gary Reineck stands by to assist.

Frosh Prove to be Deadly

Coach Erwin's bouncing five found themselves in a very competitive league this year and were only able to retire the season with an average scoreboard.

The Hublets opened their new season with a very convincing win over DePue. Gary Reineck paved the way with 24 points, as the Rochelle five emerged with a 64-33 victory.

The team was soon to realize that a rough schedule lay ahead of them. Mt. Morris tossed them for a loss, but the spirited five came back to shatter West Rockford's conceit, 33-30.

In their first conference play, the "Little Hubs" displayed excellent teamwork as Harlan Richards led Rochelle in a victory over Dixon. The next night, the team showed poor defense and consequently, lost to the Guilford cagers.

The second conference battle was fought on the Geneseo boards, where Rochelle's Dave Olson pumped in 19 points to give the Hublets another deserving victory. From there, the Hublets dropped two close games to Kewanee and Ottawa, thus giving them a 2-2 conference mark. Sycamore was then easy bait for the revenging five.

The rest of the season seemed to be a conglomeration of wins and losses, as the plucky Hublets faced their opponents each time with fresh vigor and determination. The team worked well together and most of the bench was given a chance to play.

Although the team only posted an average season, the prospects for next year seem excellent. The Frosh squad went through the season with a marvelous 12-1 record, the best in recent school history.

FROSH SCOREBOARD

WE		THEY
26	Dixon	31
44	DeKalb Jr. High	32
48	Oregon	21
56	Belvidere	32
46	Oregon	24
66	Sycamore	44
61	DeKalb University Jr. High	49
59	Mendota	46
54	DeKalb Jr. High	38
68	Dixon	40
60	Amboy	34
59	DeKalb University Jr. High	57
59	Sycamore	38

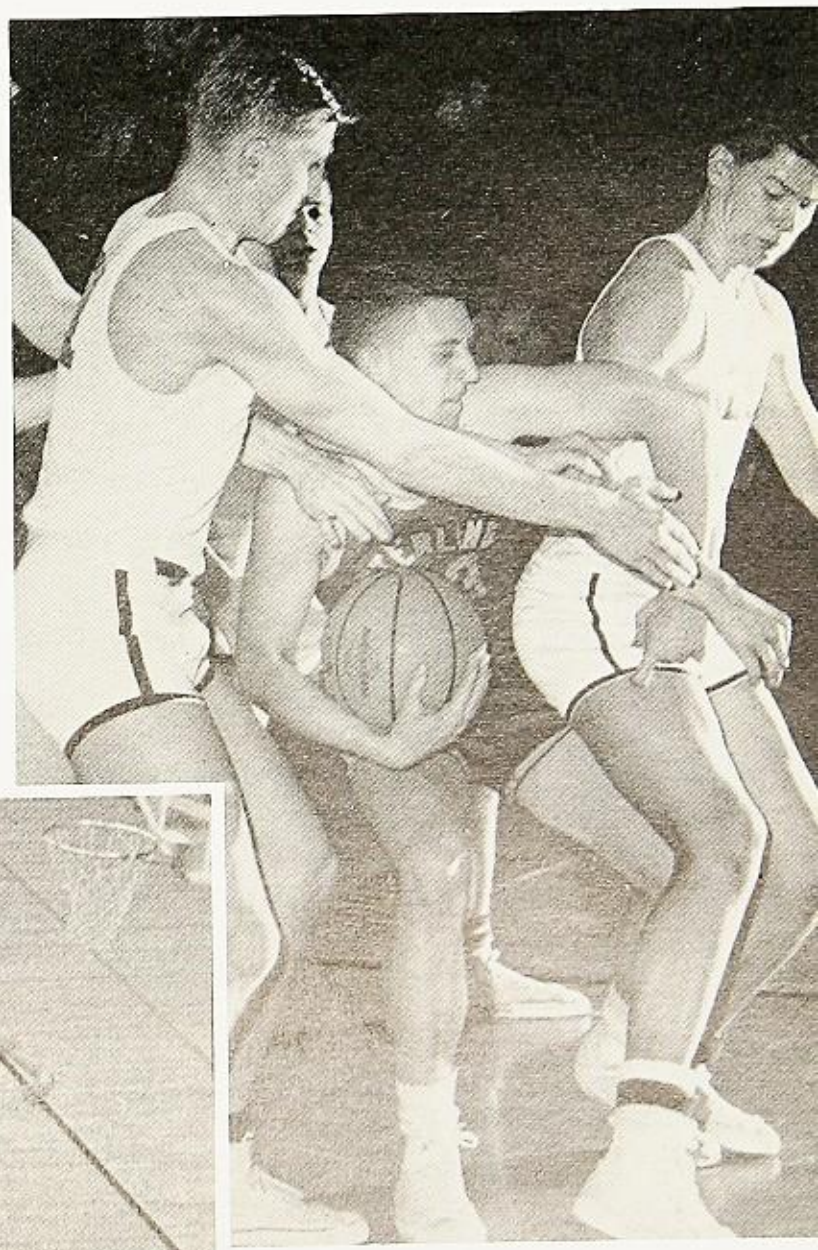

A Sterling cager finds himself helplessly penned in by two fighting Hublets.

The Hublet defense finds a Princeton Tiger Cub within the lane. Rochelle won the decisive conference tilt 61-47.

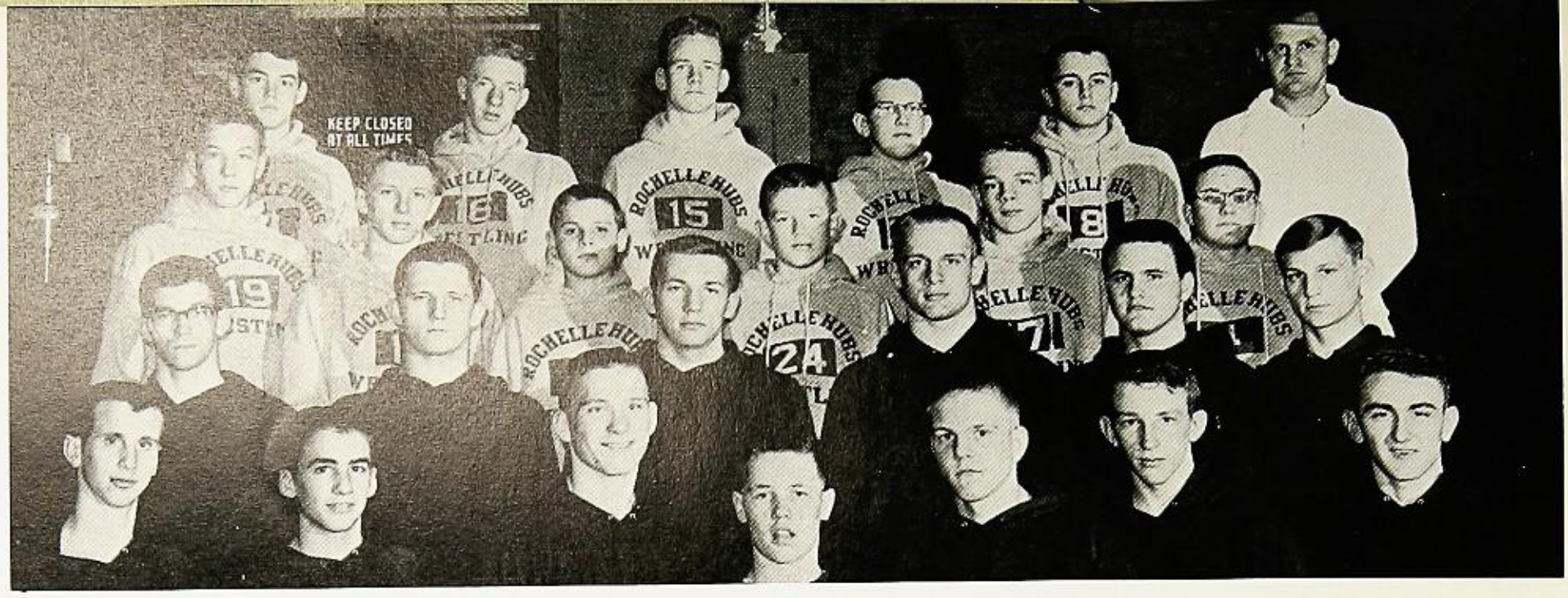

TOP ROW: Daniel McDermott, Tom Eckhardt, Billy Russell, Robert Arne, Jack Gross, and Mr. Hall (coach). SECOND ROW: Geoffrey Coates, Terry Austin, Tim Heitter, Joey Maxson, Jim Rosenberger, and Bill Andes. THIRD ROW: Johnny Sammons, Wallace Peterson, Jim Gorski, Lynn Kettleson, Daniel Downey, and Donald Fischer. BOTTOM ROW: Jerry Wren, Mike Dailey, Dennis Starns, Harold West, David Fischer, Terry Egland, and Bob Collins.

Seniors Spark Squad

Jerry Wren holds a sock-clad foot up in desperation as Dave Fischer gets a cradle on him.

Although it did not live up to expected hopes, the R.T.H.S. wrestling squad provided thrills for fans this season as they punched out victories over such schools as Rock Falls, Polo, Sycamore, and Princeton. With the aid of Coach Joe Hall and Assistant Bill Kontos from N.I.U., the Hubs posted a 7-4 dual meet season.

Future wrestling teams at R.T.H.S. have something to look forward to in such wrestlers as sophomores Harold West, Terry Egland, and Denny Starns, as well as freshman Mike Daley. In addition to these up-and-coming wrestlers, seniors John Sammons, Jerry Wren, and Lynn Kettleson put on fine shows in their last year. Ninety-five pounder Jerry Wren captured first in the Rockford Invitational and first in the NCIC conference meet. When he didn't make weight for the district meet, he failed to qualify for the road to the state meet. One hundred-eighty pounder Lynn Kettleson finished second in the Rockford Invitational, second in the NCIC meet and first in the district meet, but failed to place in the sectional. John Sammons, at 112 pounds, won first in the NCIC, first in district, second in the sectional, and traveled to the state meet again this year. Other seniors turning in good performances were Bob Collins, Dave Fischer, and Wally Peterson.

Warming up before a meet are wrestlers David Fischer, Wallace Peterson, and Jerry Wren.

TOP ROW: Mr. Mully (coach), Carl Weisshaar, Roger Hamm, Bob Furjanic, and Billy Russell. SECOND ROW: Neil Anderson, Bob Hopper, John Sammons, and Richard Lindquist. THIRD ROW: Steven Eber, Tom Eckhardt, J. P. Weeks Bill Johnson, and Jerry Wren. BOTTOM ROW: Daniel Plourde, Harold West, and Joey Maxson.

This year's Harriers kicked up a storm of cinders and when the dust finally settled, they had written a new page in history. They jogged in their last lap bearing smiles and boasting of the finest record ever compiled by Hub runners, seven wins and three losses.

The varsity Harriers outran Malta, Rock Falls, and Guilford, and then went on to trample Dixon and Auburn twice each. The hard-running Mully-men were defeated only by East Rockford, DeKalb, and Sterling. The varsity also entered three large invitational meets in which they placed well.

The Frosh-Soph squad also had a fine season, and they came in third in the conference.

The cross-country team was paced by sophomore Bob Hopper, who took first in the conference Frosh-Soph meet, and by Jerry Wren who was named this year's captain at the annual Football—Cross-Country Banquet.

Harriers Kick Up a Storm

Jerry Wren, Joey Maxson, Tom Eckhardt, and Billy Russell warm up during practice with the hurdler's exercise.

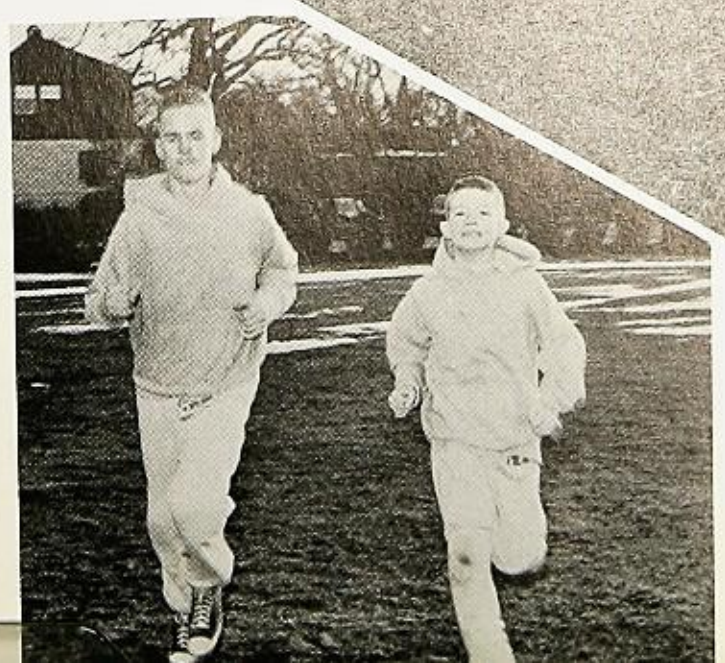

Billy Russell and Joey Maxson display the form that guided the Hubs to a successful season.

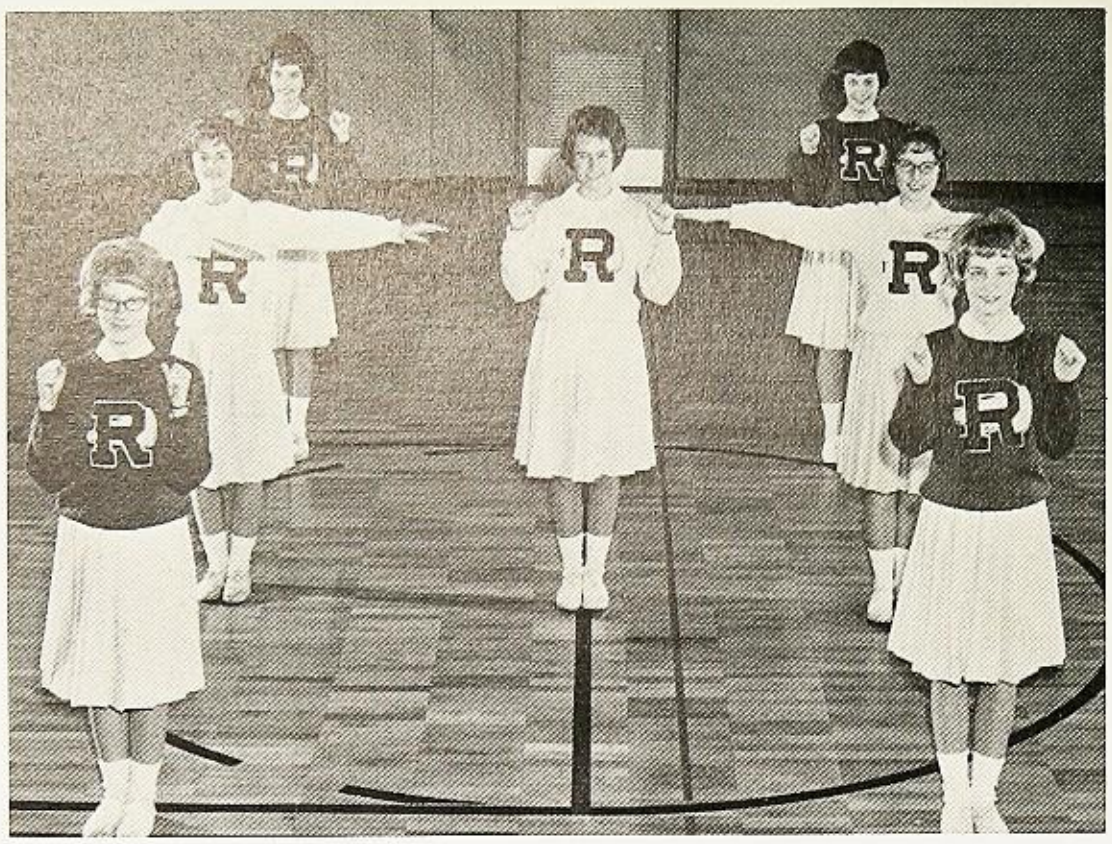

Cheerleaders Lead Hubs on to Victorious Year

ABOVE: The cheerleaders unite performing the school loyalty. RIGHT: Hub cheerleaders try unsuccessfully to hide behind their pom-poms for a brief rest between tense moments during a varsity game.

Susan Olson, Connie Posorske, and Kathy Dentler, varsity cheerleaders for '62-'63, perform one of their many cheers which help the Hubs achieve victory.

Cheering for the Hublets are Diane Hendrickson, Drenda Hicks, Nancy Fredrickson, and Sally Smith.

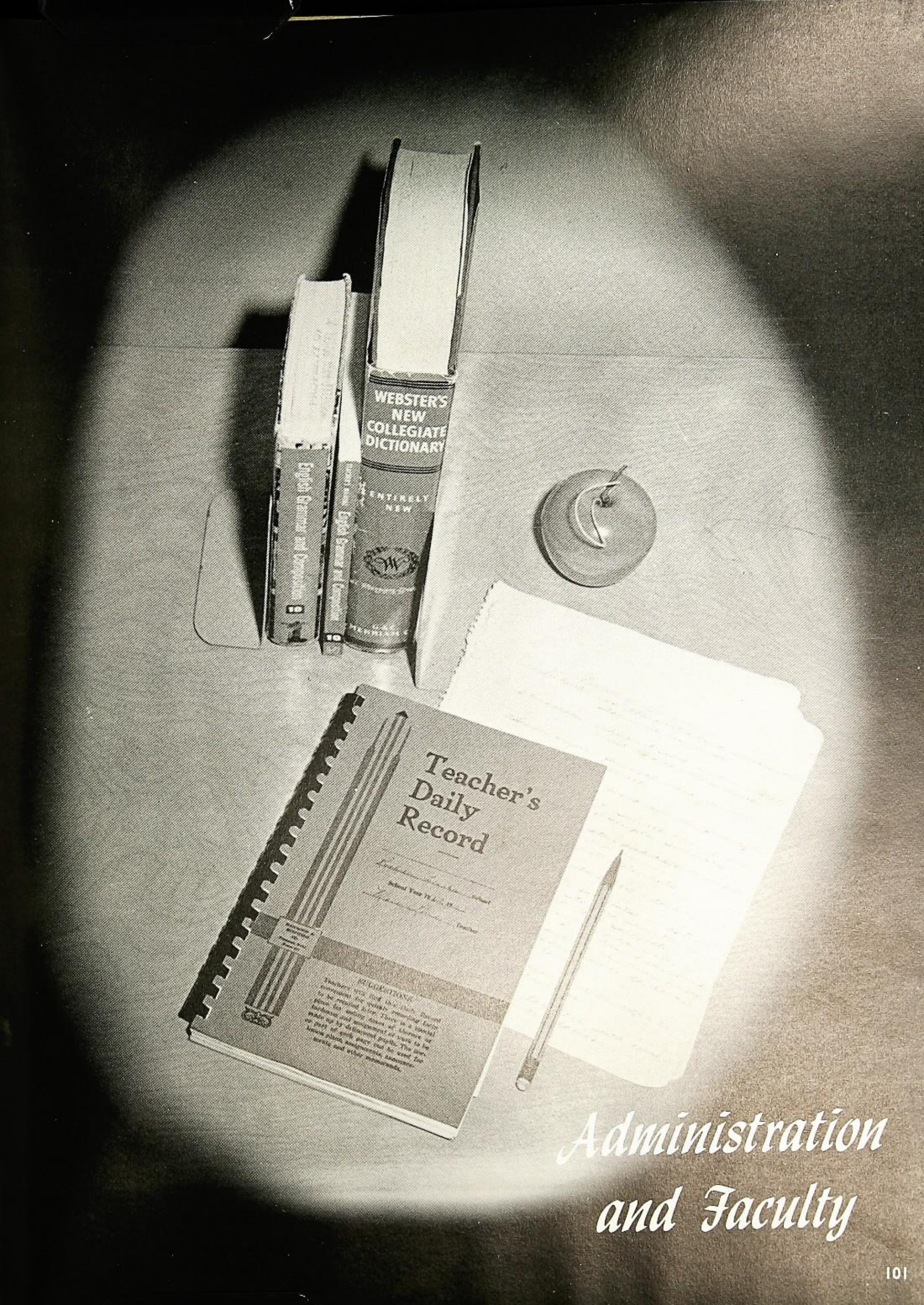

Administration and Faculty

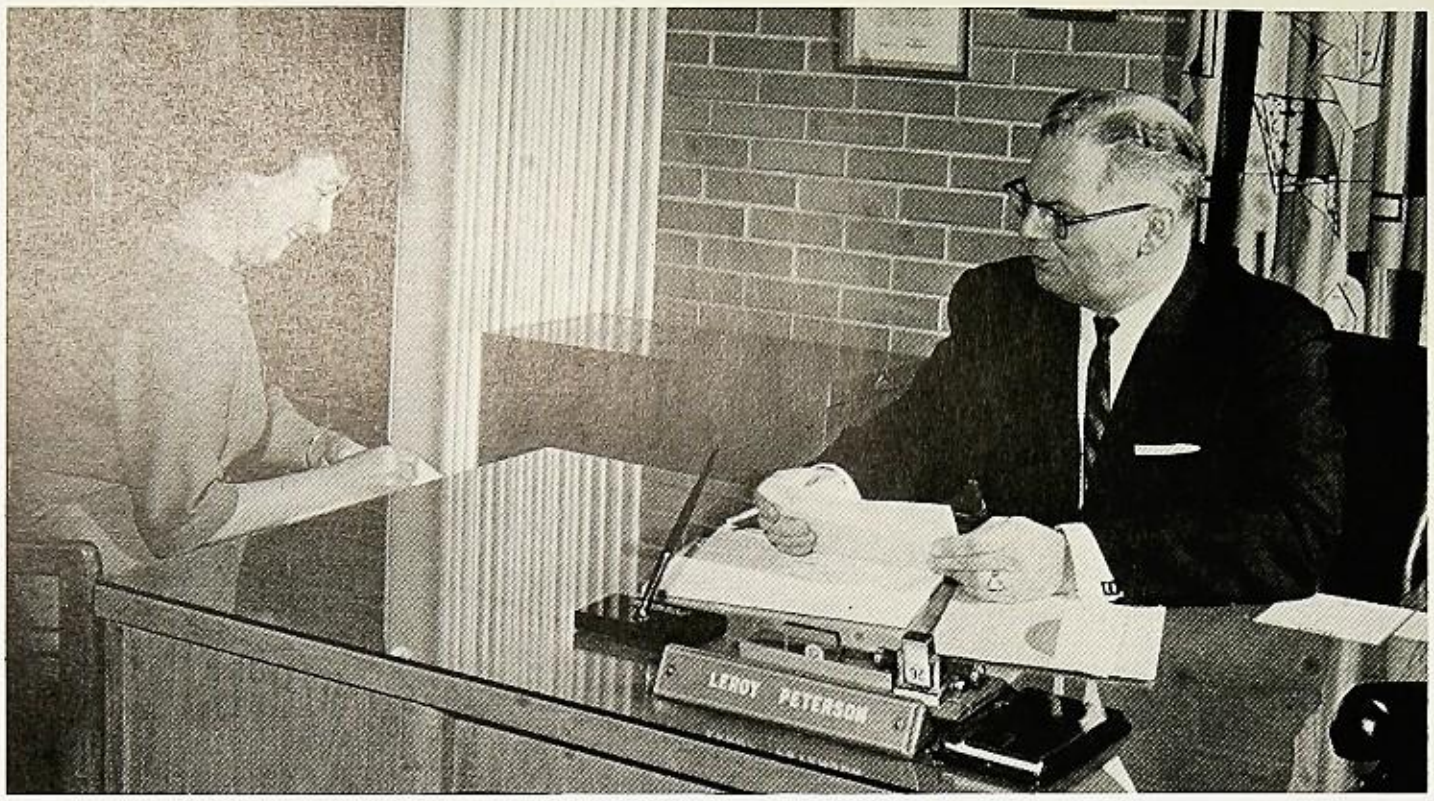

Mr. Peterson, school superintendent, dictates one of many daily letters to his secretary, Mrs. Parsons.

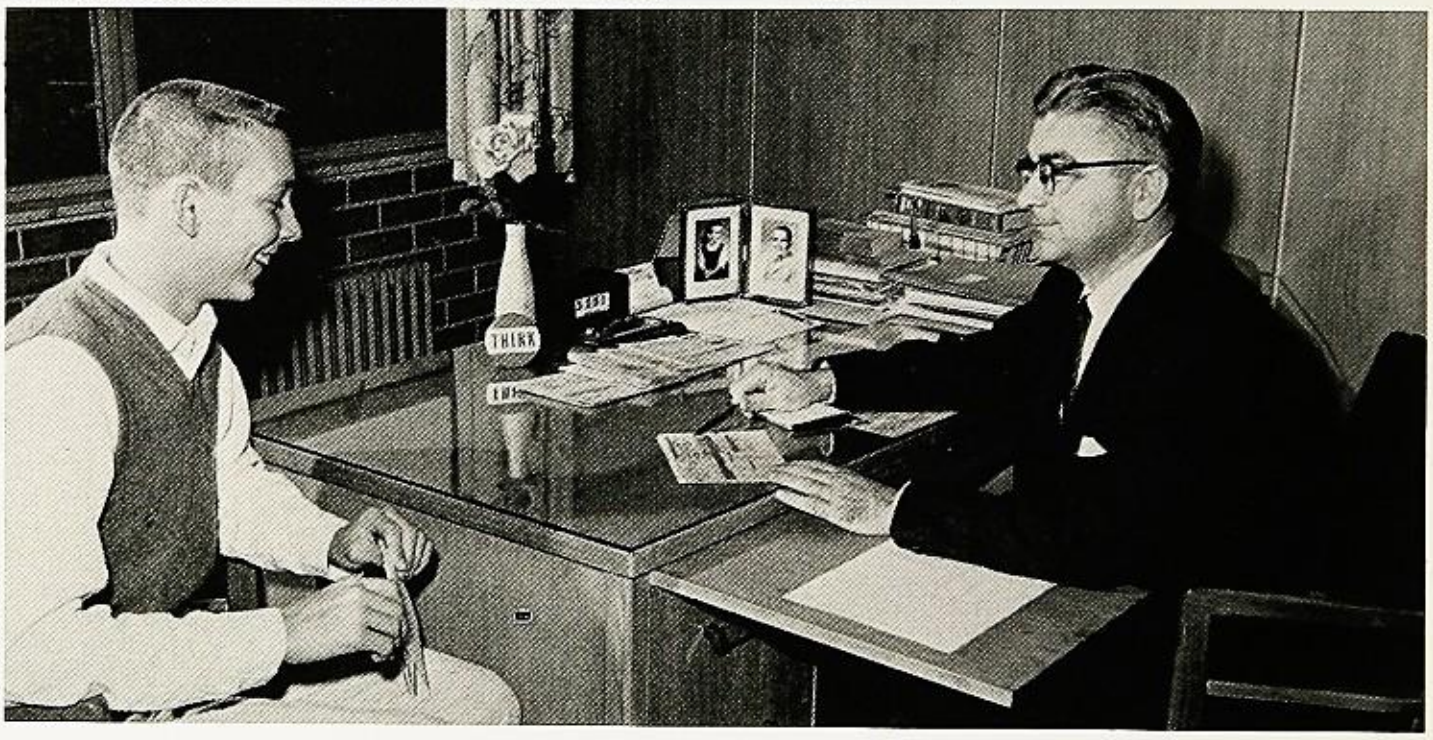

Dick Wickness is apparently pleased with the schedule change Mr. Maris, assistant principal, has made for him.

Administrators Set Policies for R.T.H.S.

Serving on the Board of Education are: Arven R. Hill, Gilbert T. Keefer, Charles Gustafson, Charles Hayes, president; Stanley W. Ohlson, secretary; Mary T. Carney, and Dr. Russell W. Zack.

Efficiency-Plus Characterizes Staff

Office typist, Helen Keefer, prepares letters for mailing as part of her daily routine.

Pat Erickson is kept busy every day preparing mail, typing teachers' work, and checking bus reports.

Ever-ready to help a bewildered student is Adeline McGuine, who has stacks of references and scholar-aides at her finger-tips.

Jerry Neumeyer, office receptionist and typist, prepares one of several admittance slips.

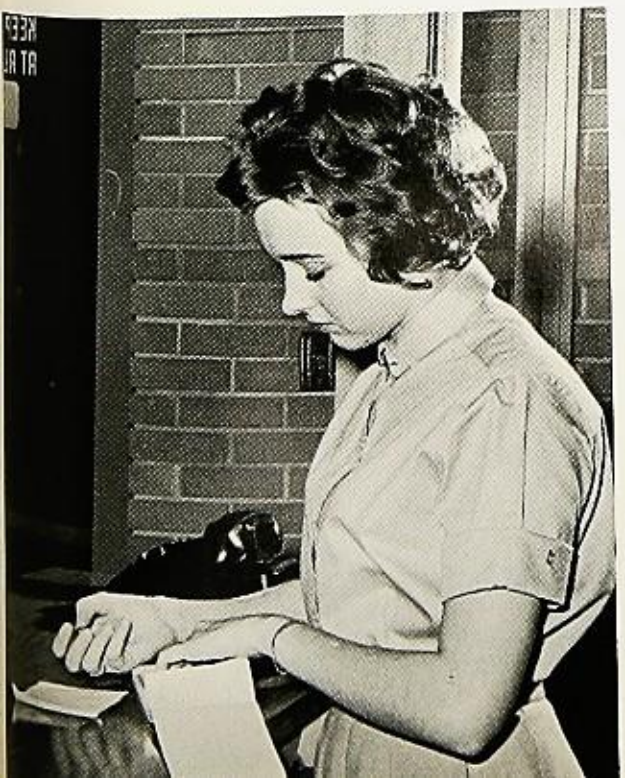

Sorting report cards for the school files is one of the numerous duties of Mr. Peterson's secretary, Willie Mae Parsons.

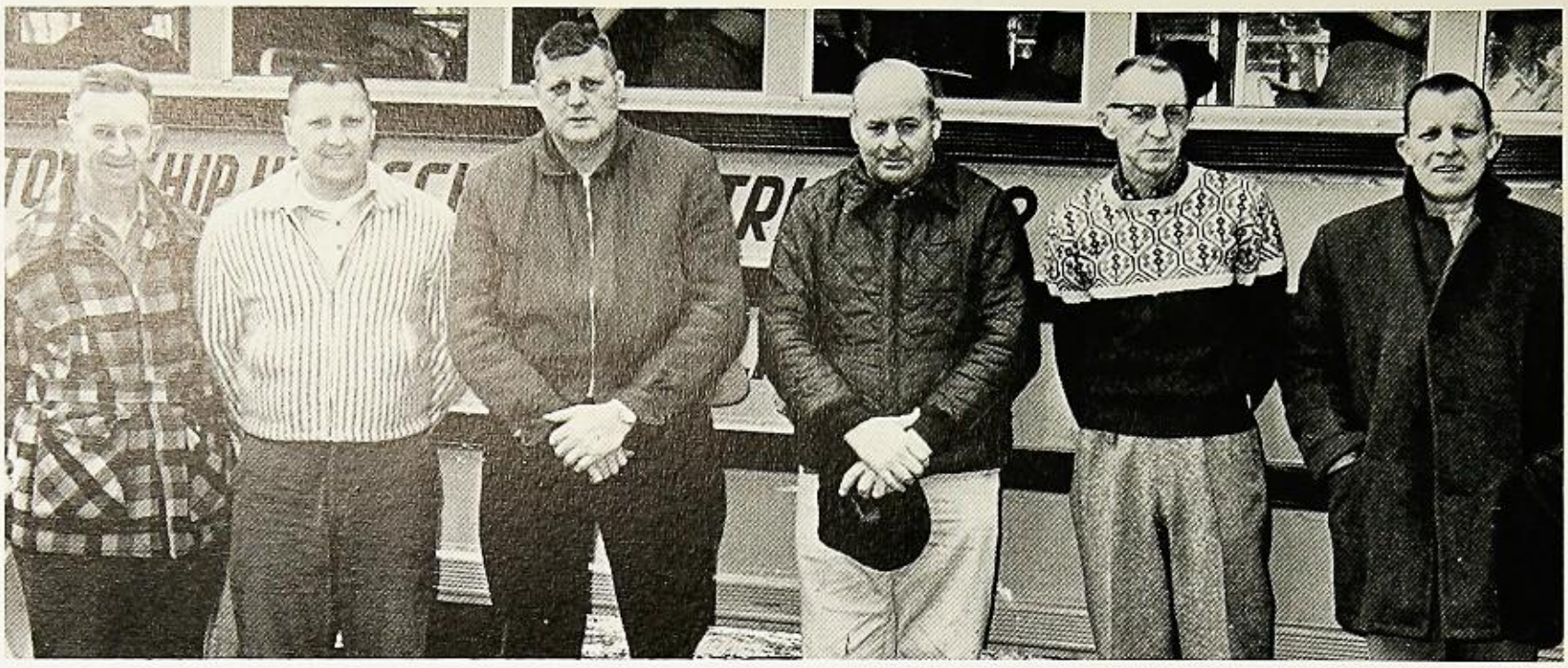

Before delivering over 200 students safely home bus drivers Leslie Montgomery, LaVerne Krahenbuhl, Grantford Brown, Henry Hutson, Carlon Eaton, and Dick Krahenbuhl take time to pose. Absent when the picture was taken were Clifford Eash and Leslie Springmire.

Cooks, Custodians, and Bus Drivers Indispensable

Rochelle Township High School, like any other organization, runs smoothly only when each part is doing its job correctly. The custodians, cafeteria workers, and bus drivers are a vital part of the R.T.H.S. organization, and without them, it would falter and fail.

The cafeteria workers keep the school fed. Planning daily meals, serving dinners for special occasions, and washing and drying hundreds of dishes, are only a portion of their average work load. Still, excellent results are consistently turned out.

The custodians assure a well-maintained school for the students. With their brooms sweeping in a never-ending circuit, they are always busy. Without them, R.T.H.S. would lack its clean, neat appearance.

The bus drivers let neither rain nor sleet nor snow stop them. They provide transportation to games as well as to school each day. With yelling and shrieking from their passengers, plus hazardous road conditions, these men have developed nerves of steel, and have become indispensable.

The staff keeps the R.T.H.S. organization running and on schedule. What would we do without them?

Sweeping, scrubbing, and rubbing are only a few of the many jobs the custodians perform in our school. STANDING: Chuck Miensma and Leslie Montgomery. SEATED: Joe Hockersmith, Claud Bales, and Chandler Kime.

Pleased with the results after planning next week's menu are cafeteria personnel Mrs. Calhoun (manager), Mrs. Anderson, and Mrs. Moland.

BARBARA JANE ANDERSON
Left: Home Economics: Iowa State University, B.S.; University of Wisconsin; Northern Illinois University.

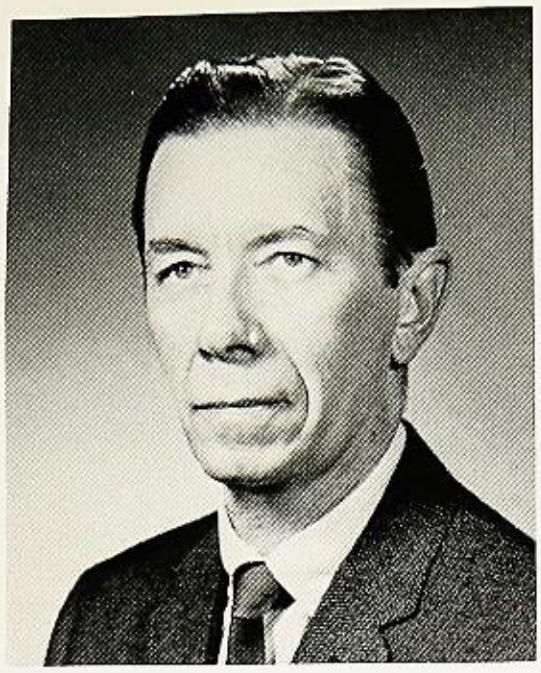

F. P. ARMSTRONG
Right: English: University of Illinois, B.S.; Northwestern University, M.A.; Northern Illinois University; Central Y.M.C.A. College.

HENRIETTA BASSLER
Left: English: University of Kansas, B.A.; University of Colorado, M.A.; University of Southern California; University of Mexico.

LORETTA M. BELL
Left: Commerce: Northern Illinois University, B.S. in Ed.; University of Colorado.

EDWARD W. BENDER
Right: Physical Education: Missouri State Teachers College, B.S. and M.A.; Northern Illinois University.

CARL R. BENNETT
Right: Speech: Morningside College, B.A.; State University of South Dakota.

GORDON L. CARLSON
Left: Social Studies: Northern Illinois University, B.S. in Ed. and M.A.

EVERETTE H. COOLEY
Left: Science: Eastern Illinois University, B.S.; University of Tennessee, M.S.; University of Indiana; Wayne University; Iowa State College; Northern Illinois University.

Rochelle Township High School Faculty

GLENN W. CURL
Left: Agriculture: University of Illinois, B.S. and M.S.

JON E. EDWARDS
Right: English: Iowa Wesleyan College, B.A.; University of Wisconsin.

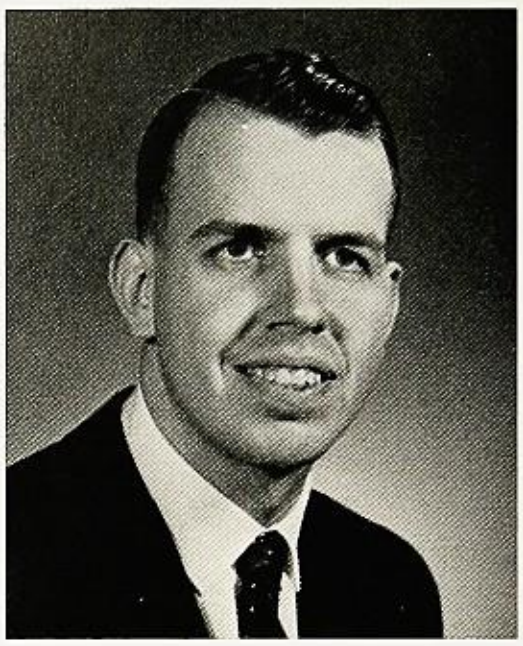

CHARLES R. ENGEL
Left: Music: Northern Illinois University, B.S. in Ed.; Northern Illinois University.

ROBERT ERBES
Left: Music: Northern Illinois University, B.S. in Ed.; Northern Illinois University.

ROBERT H. ERWIN
Right: Math: Iowa State University, B.S.; Northern Illinois University, M.S.; Southeast Missouri State College.

BETTY FOWLER
Right: Physical Education: Illinois State Normal University, B.S.; University of Illinois, M. in Ed.; University of Wisconsin; Rockford College; Northern Illinois University.

WILLARD H. GIESKE
Left: Music: Northern Illinois University, B.Ed.; University of Wisconsin, Ph.M.; Cornell College; University of Colorado.

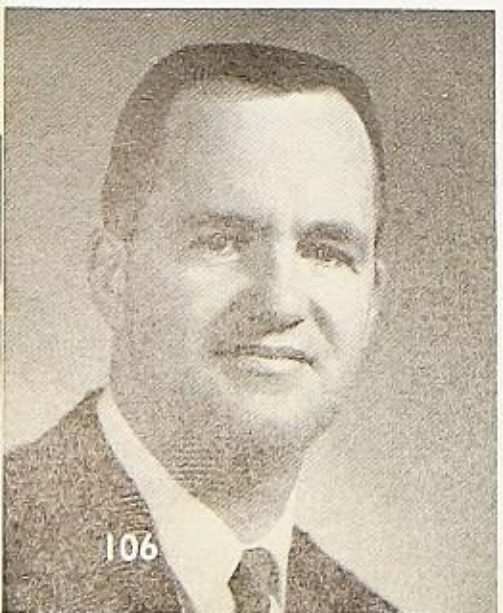

NORRIS GROVES
Left: Science: Central College Missouri, B.A.; University of Colorado, M.A.; Kirksville State Teachers College; University of Minnesota Biology Station; University of Connecticut; Kansas City Junior College.

ELMER L. GUIO
Right: Social Studies and Industrial Arts: Northern Illinois University, B.E.

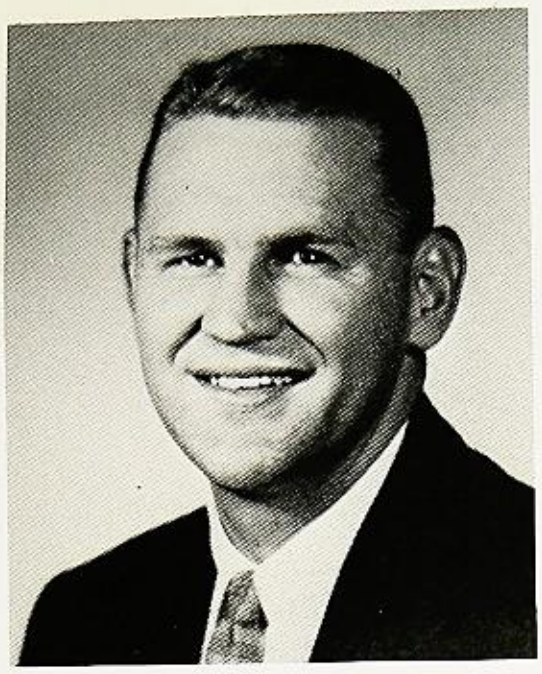

JOSEPH W. HALL
Right: Physical Education: Northern Illinois University, B.S. in Ed.

JUDITH HAYES
Left: Foreign Language: Illinois State Normal University, B.S. in Ed.; Northern Illinois University.

WILLIAM E. HELMS
Left: Science: Western Illinois University, B.E.; Northern Illinois University, M.S.; University of Wisconsin; University of Minnesota.

NAOMI A. HIMES
Right: Home Economics: Western Illinois State University, B.S.; University of Wisconsin; Northern Illinois University; Western Illinois State University.

FRANKLIN KRUGER
Right: Art: Northern Illinois University, B.S. and M.S. in Ed.; Frederick Mizen Academy of Art; University of Wisconsin.

BYFORD KYLER
Left: Science: Northern Illinois University, B.S.; University of Illinois, M.S.; Knox College.

PATRICIA A. LIND
Right: Foreign Language; English: Wisconsin State College, B.S.; University of Besançon, France.

KATHRYN LONG
Left: English: Upper Iowa University, B.A.

SHIRLEY ANN LUHTALA
Right: Physical Education: Northern Illinois, B.S.; Arizona State University.

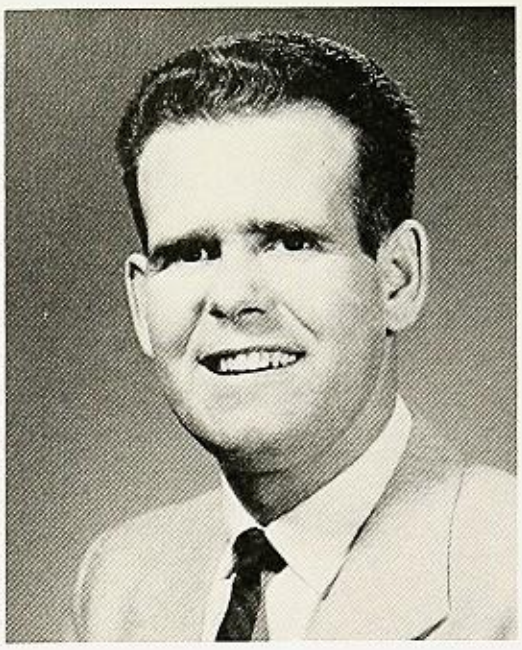

RANDEL LUKEHART
Left: Math: University of Missouri, B.S. in Ed.

LOUISE MACY
Left: Librarian: Illinois Wesleyan University, A.B.; University of Illinois, B.S. in L.S.; University of Illinois, M.A.; Illinois State Normal University; Northern Illinois University.

DONALD MARTIN
Right: Science and Driver Education: Colorado State College, B.A.

LYLE McDOLE
Right: English: Morningside College, B.A.; University of Iowa; University of South Dakota; University of Michigan.

PHYLLIS McILHENNY
Left: Commerce: Burlington College, A.A.; Missouri State Teachers College, B.S.

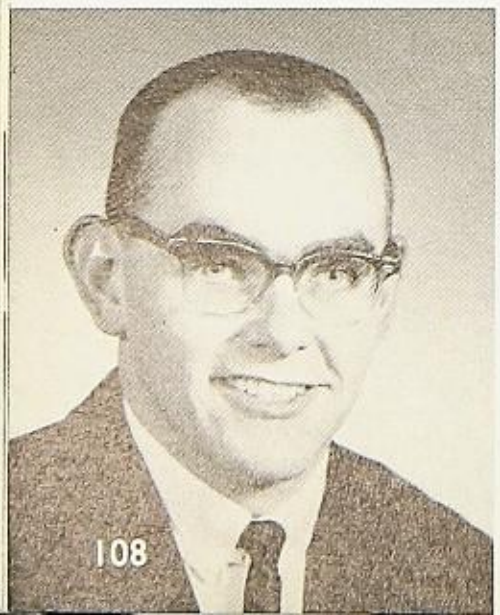

VINCENT F. McMAHON
Left: Social Studies: Morningside College, B.A.; State University of South Dakota.

DEL MULLY
Right: Driver Education: Iowa State Teachers College, B.A.; Iowa State University; Northern Illinois University.

COURTENAY M. NELSON
Right: Science: Michigan State University, B.S.; Iowa State College, M.S.; Northern Illinois University; Notre Dame.

EDWARD NUTT
Left: English: Carthage College, B.A.; Drake University; Northern Illinois University.

KATHARINE PARKS
Left: Math and Counseling: Denison University, A.B.; Northwestern University, M.A.; Shurtleff College; University of Colorado; University of Chicago; Illinois Institute of Technology; Northern Illinois University; Rockford College.

LEONARD SKOGLUND
Right: Industrial Arts: Northern Illinois University, B.E.; Stout Institute, M.S.; University of Minnesota; Rockford College.

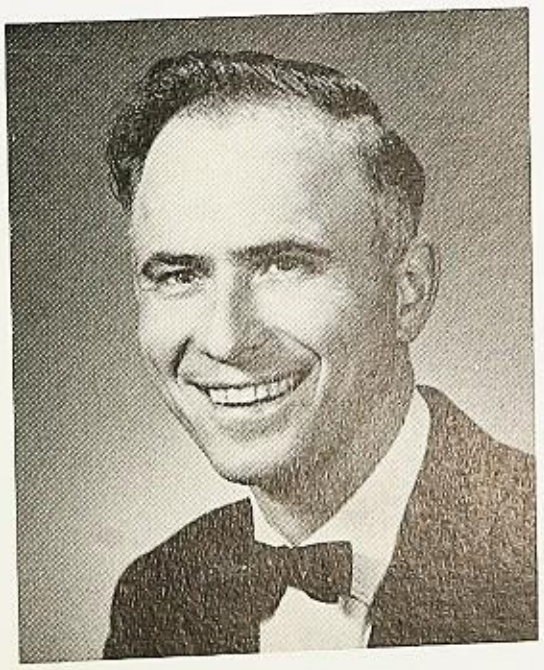

LESLIE E. SPRINGMIRE
Right: Industrial Arts: Stout Institute, B.S.; University of Wisconsin; Northern Illinois University.

HOWARD STAHLHEBER
Left: Foreign Language; Mexico City College, B.A.; Southern Illinois University; Northern Illinois University; University of Washington.

ROSALIA STOTMEISTER
Right: English: Wisconsin State College, B.S.; State University of Iowa, M.A.; University of Southern California; DePauw University.

MARGUERITE THOMAS
Left: Social Studies: State University of Iowa, B.S.C.; Northern Illinois University, M.S.; Northwestern University.

VIRGINIA WAYMAN
Right: English: Bowling Green State University, B.S. and M.A.; Ohio State University; Bread Loaf School of English.

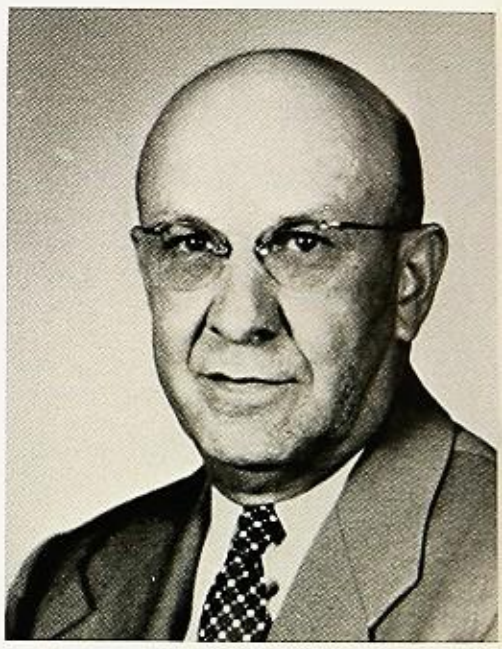

KEITH E. WEHNER
Right: Agriculture: University of Illinois, B.S.; Purdue University; Iowa State University; Colorado State University.

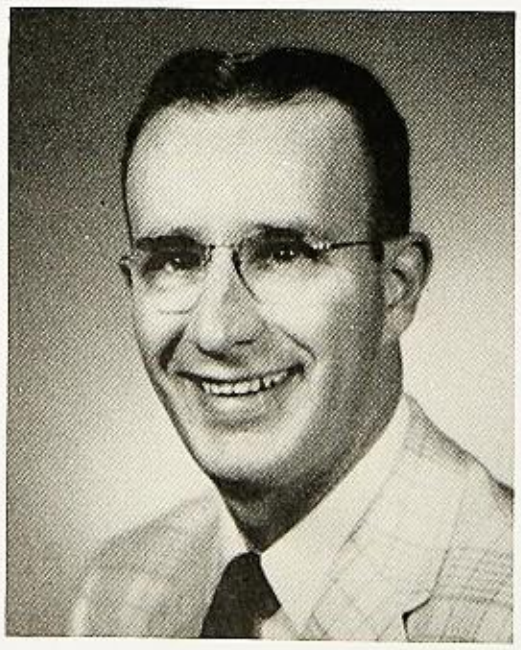

GERALD O. WINE
Right: Commerce: Western Illinois University; B.S. in Ed. and M.S. in Ed.; Western Maryland College; University of Illinois; Northern Illinois University.

WALLACE C. YENERICH
Left: Math: North Central College, B.A.; University of Illinois, M.A.; Northern Illinois University; Purdue University; Western Michigan University; Miami University; Rockford College; University of Wisconsin.

Calendar

August

29—School Begins

September

3—No School, Labor Day
26—Junior Statewide Tests

October

5—Homecoming
12—End First Grading Period
13—G.A.A. Play Day
18—Career Day
20—P.S.A.T. Tests
26—No School, I.E.A. Division Meeting

November

9—Jesters Present "The Diary of Anne Frank"
10—A.C.T. Tests
13—Open House
16—F.A.A.-F.H.A. Party
17—Conference Music Festival
21—End Second Grading Period
22-23—Thanksgiving Vacation
29—Ensemble Concert

December

1—I.M.E. Area Music Festival
6—Football Banquet
15—F.H.A. Winter Formal "Mistletoe Magic"
20—Christmas Concert
21—Christmas Vacation

January

3—School Resumes
16-17—Final Exams
21—Beginning of Second Semester

February

2—Conference Individual Speech Contest
3—Chorus and Orchestra Concert
6—F.T.A. Dinner
11—No School, County Institute
14—F.H.A. Supper
16—District Wrestling Tournament
23—Variety Revue

March

1—End Fourth Grading Period
5—National Merit Test
5-8—Regional Basketball Tournament
9—Sectional Dramatics Contest
N.E.D.T. Tests
10—Winter Band Concert
12—Spanish Fiesta
16—Solo and Ensemble Contest
28—Basketball Banquet
29—G.A.A.-Varsity Club Party
30—Orchestra Festival, District Latin Contest

April

2—F.F.A. Banquet
10—Thespian Play
10-15—Junior-Senior Washington-New York Trip
11-15—Spring Vacation
19—End Fifth Grading Period
Senior Class Play
25—Latin Club Dinner

May

4—Junior-Senior Prom
10—Spring Music Concert
11—F.H.A. Trip to Chicago
14—Honors Assembly
17—F.H.A. Style Show
21—Senior Banquet

June

2—Baccalaureate
3-4—Final Exams
6—Commencement
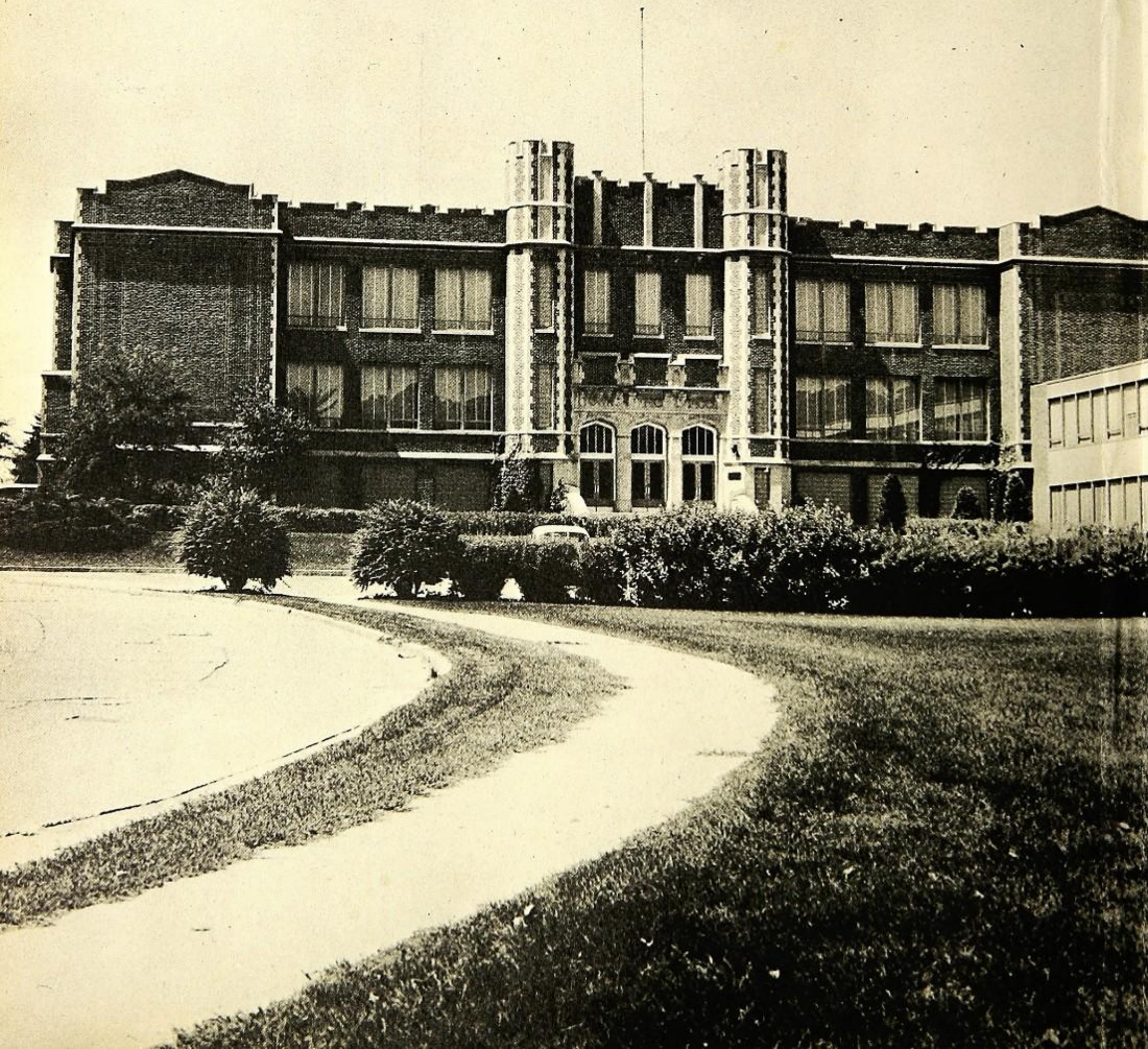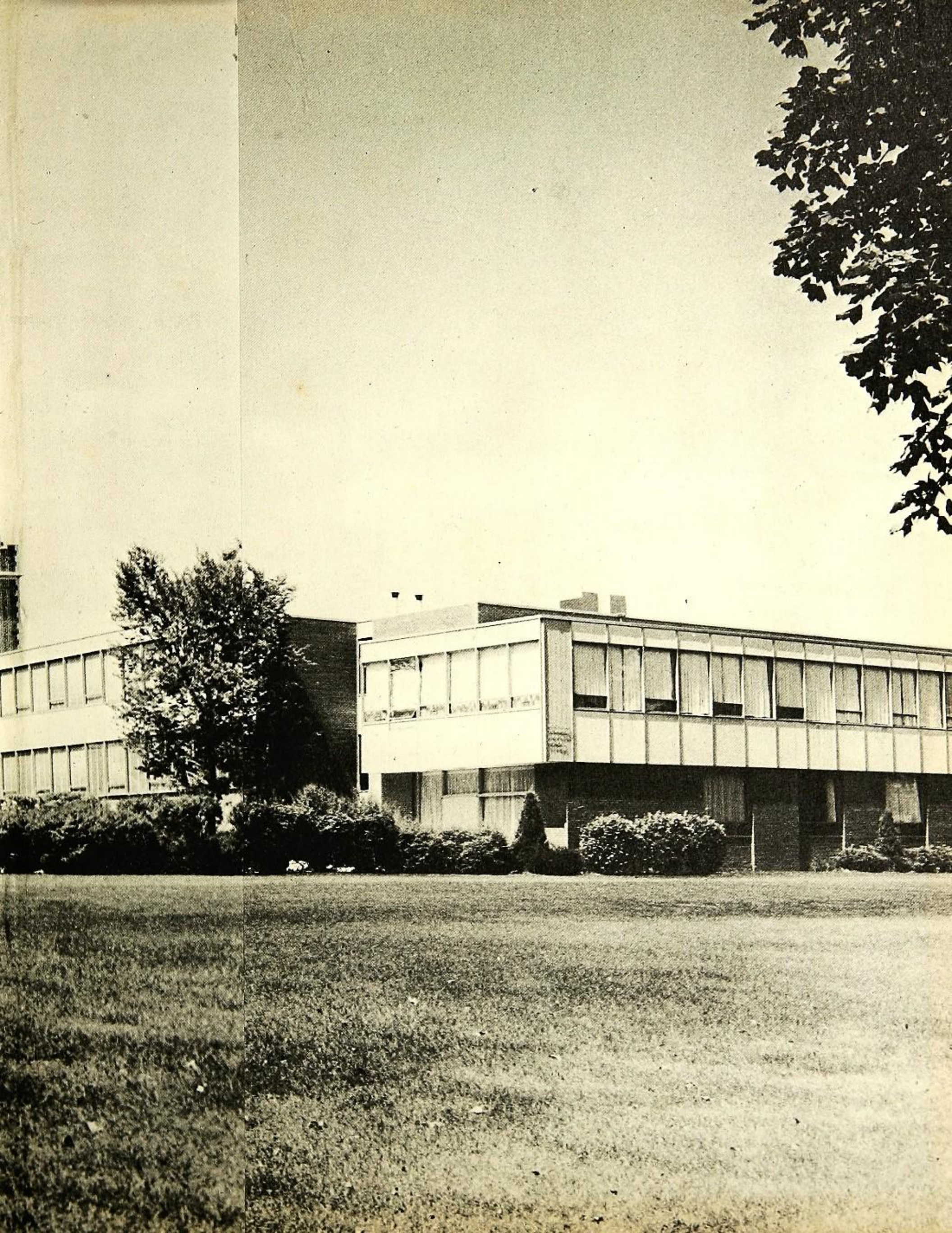
TAYLOR PUBLISHING COMPANY
"The World's Best Yearbooks Are Taylor-made"
YEARBOOKS